Standard Form 88
(Rev. June 1956)
Bureau of the Budget
Circular A-32 (Rev.)

REPORT OF MEDICAL EXAMINATION

88-109-01

1. LAST NAME—FIRST NAME—MIDDLE NAME	2. GRADE AND COMPONENT OR POSITION	3. IDENTIFICATION
Baldwin, Alfred C III	Special Agent	-

4. HOME ADDRESS (Number, street or RFD, city or town, zone and State)	5. PURPOSE OF EXAMINATION	6. DATE OF EXAMINATION
1301 S Howard Apt 34 Tampa, Fla	Annual	20 Apr 65

7. SEX	8. RACE	9. TOTAL YEARS GOVERNMENT SERVICE		10. AGENCY	11. ORGANIZATION UNIT
		MILITARY	CIVILIAN		
Male	Caucasian	4 yrs	2 yrs	DJ	FBI

12. DATE OF BIRTH	13. PLACE OF BIRTH	14. NAME, RELATIONSHIP, AND ADDRESS OF NEXT OF KIN
6-23-36 (28)	New Haven, Conn.	Mrs A C Baldwin, mother, 131 Knell Rd Hamden, Conn.

15. EXAMINING FACILITY OR EXAMINER, AND ADDRESS	16. OTHER INFORMATION
836 TAC HOSP MACDILL AFB FLA	-

17. RATING OR SPECIALTY	TIME IN THIS CAPACITY (Total)	LAST SIX MONTHS
-	-	

CLINICAL EVALUATION

NORMAL	(Check each item in appropriate column; enter "NE" if not evaluated)	ABNORMAL
X	18. HEAD, FACE, NECK, AND SCALP	
X	19. NOSE	
X	20. SINUSES	
X	21. MOUTH AND THROAT	
X	22. EARS—GENERAL (Int. & ext. canals) (Auditory acuity under items 70 and 71)	
X	23. DRUMS (Perforation)	
X	24. EYES—GENERAL (Visual acuity and refraction under items 59, 60 and 67)	
X	25 OPHTHALMOSCOPIC	
X	26. PUPILS (Equality and reaction)	
X	27. OCULAR MOTILITY (Associated parallel movements, nystagmus)	
X	28. LUNGS AND CHEST (Include breasts)	
X	29. HEART (Thrust, size, rhythm, sounds)	
X	30. VASCULAR SYSTEM (Varicosities, etc.)	
X	31. ABDOMEN AND VISCERA (Include hernia)	
X	32. ANUS AND RECTUM (Hemorrhoids, fistulae) (Prostate, if indicated)	
X	33. ENDOCRINE SYSTEM	
X	34. G-U SYSTEM	
X	35. UPPER EXTREMITIES (Strength, range of motion)	
X	36. FEET	
X	37. LOWER EXTREMITIES (Except feet) (Strength, range of motion)	
X	38. SPINE, OTHER MUSCULOSKELETAL	
X	39. IDENTIFYING BODY MARKS, SCARS TATTOOS	
X	40. SKIN, LYMPHATICS	
X	41. NEUROLOGIC (Equilibrium tests under item 78)	
+	42. PSYCHIATRIC (Specify any personality deviation)	
	43. PELVIC (Females only) (Check how done) ☐ VAGINAL ☐ RECTAL	

NOTES. (Describe every abnormality in detail. Enter pertinent item number before each comment. Continue in item 73 and use additional sheets if necessary.)

26

EC-137

13 MAY 10

b6
b7C

(Continue in item 73)

44. DENTAL (Place appropriate symbols above or below number of upper and lower teeth, respectively.)

O—Restorable teeth
I—Nonrestorable teeth
X—Missing teeth
XXX—Replaced by dentures
(6 X 8)—Fixed bridge, brackets to include abutments

RIGHT																	LEFT
	X	2	3	4	5	6	7	8	9	10	11	12	13	14	15	16	
	32 X	31	30	29	28	27	26	25	24	23	22	21	20	19	18	17	

REMARKS AND ADDITIONAL DENTAL DEFECTS AND DISEASES

Exam Type III
Cl I qual.
Oral Tissue: Neg

LABORATORY FINDINGS

45. URINALYSIS: A. SPECIFIC GRAVITY	1.030	46. CHEST X-RAY (Place, date, film number and result)
B. ALBUMIN Neg	D. MICROSCOPIC Neg	14 x 17 in. chest film #J6286 MDAFB FLA dated
C. SUGAR Neg		

47. SEROLOGY (Specify test used and result)	48. EKG	49. BLOOD TYPE AND RH FACTOR	50. OTHER TESTS
VDRL: Neg	-	-	None

MAY 1965

MEASUREMENTS AND OTHER FINDINGS

51. HEIGHT	52. WEIGHT	53. COLOR HAIR	54. COLOR EYES	55. BUILD. (Check one) SLENDER	MEDIUM	HEAVY	OBESE	56. TEMPERATURE
71	176	Brown	Blue		x			98.6

57. BLOOD PRESSURE (Arm at heart level)						58. PULSE (Arm at heart level)				
A. SITTING	SYS. 132 / DIAS. 84	B. RECUMBENT	SYS. / DIAS. /	C. STANDING (3 min.)	SYS. / DIAS. /	A. SITTING	B. AFTER EXERCISE	C. 2 MIN. AFTER	D. RECUMBENT	E. AFTER STANDING 3 MIN.
						78	86	80	/	/

59. DISTANT VISION		60. REFRACTION			61. NEAR VISION	
RIGHT 20/ 20	CORR. TO 20/	BY	S.	CX	20/20 CORR. TO	BY
LEFT 20/ 20	CORR. TO 20/ /	BY /	S. /	CX /	20/20 CORR. TO /	BY /

62. HETEROPHORIA (Specify distance)

ES° - EX° - R. H. - L. H. - PRISM DIV. - CT Ortho PC - PD -

63. ACCOMMODATION		64. COLOR VISION (Test used and result)	65. DEPTH PERCEPTION (Test used and score)	UNCORRECTED -
RIGHT -	LEFT -	VTS CV: PASSED	-	CORRECTED -

66. FIELD OF VISION	67. NIGHT VISION (Test used and score)	68. RED LENS TEST	69. INTRAOCULAR TENSION
Normal	NIBH	-	Normal

70. HEARING	71. MAICO AUDIOMETER									72. PSYCHOLOGICAL AND PSYCHOMOTOR (Tests used and score)
		250 / 256	500 / 512	1000 / 1024	2000 / 2048	3000 / 3096	4000 / 4096	6000 / 6144	8000 / 8192	
RIGHT WV - /15 SV - /15	RIGHT	/	5	0	0	0	0	0	0	-
LEFT WV - /15 SV - /15	LEFT	/	0	0	0	0	0	0	0	

73. NOTES (Continued) AND SIGNIFICANT OR INTERVAL HISTORY

EXAMINEE DENIES ANY SIGNIFICANT INTERVAL HISTORY SINCE LAST PHYSICAL EXAMINATION.

(Use additional sheets if necessary)

74. SUMMARY OF DEFECTS AND DIAGNOSES (List diagnoses with item numbers)

None.

75. RECOMMENDATIONS—FURTHER SPECIALIST EXAMINATIONS INDICATED (Specify)	76. A. PHYSICAL PROFILE					
None.	P	U	L	H	E	S

77. EXAMINEE (Check)

A. ☒ IS QUALIFIED FOR Is qualified for FBI.

B. ☐ IS NOT QUALIFIED FOR

B. PHYSICAL CATEGORY

78. IF NOT QUALIFIED, LIST DISQUALIFYING DEFECTS BY ITEM NUMBER -	A	B	C	E

79. TYPED OR PRINTED NAME OF PHYSICIAN	SIGNATURE
ROBERT L. HAMLIN, CAPT USAF MC	Robert L Hamlin
80. TYPED OR PRINTED NAME OF PHYSICIAN	SIGNATURE
81. TYPED OR PRINTED NAME OF DENTIST OR PHYSICIAN (Indicate which)	SIGNATURE
82. TYPED OR PRINTED NAME OF REVIEWING OFFICER OR APPROVING AUTHORITY	SIGNATURE / NUMBER OF ATTACHED SHEETS

U.S. GOVERNMENT PRINTING OFFICE : 1962 O—662700

REC'D - ADMIN. DIV.
F B I
MAY 12 12 29 PM '65

Desirable Weight Ranges for Males

Height	Small Frame	Medium Frame	Large Frame
5' 4"	117 - 125	123 - 135	131 - 148
5' 5"	120 - 129	126 - 139	134 - 152
5' 6"	124 - 133	130 - 143	138 - 157
5' 7"	128 - 137	134 - 148	143 - 162
5' 8"	132 - 141	138 - 152	147 - 166
5' 9"	136 - 146	142 - 156	151 - 170
5' 10"	140 - 150	146 - 161	155 - 175
5' 11"	144 - 154	150 - 166	160 - 180
6'	148 - 158	154 - 171	164 - 185
6' 1"	152 - 163	158 - 176	169 - 190
6' 2"	156 - 167	163 - 181	174 - 195
6' 3"	160 - 171	168 - 186	178 - 200
6' 4"	169 - 180	178 - 196	188 - 210
6' 5"	174 - 185	182 - 202	192 - 216

4. Examinee's frame is ☐ small ☐ medium ☑ large

5. Considering above weight table, the examinee's frame, and other individual physical characteristics, I consider his present weight ☑ Satisfactory ☐ Excessive ☐ Deficient

6. Under proper medical supervision, examinee should ☐ lose _____ pounds
☐ gain _____ pounds

Remarks: _____

_____

X Robert Ward
(Signature of Medical Examiner)

20 APR 65
(Date)

YES	NO	CHECK EACH ITEM YES OR NO. EVERY ITEM CHECKED "YES" MUST BE FULLY EXPLAINED IN BLANK SPACE ON RIGHT
	X	27. HAVE YOU BEEN UNABLE TO HOLD A JOB BECAUSE OF:
	X	A. SENSITIVITY TO CHEMICALS, DUST, SUNLIGHT, ETC.
	X	B. INABILITY TO PERFORM CERTAIN MOTIONS
	X	C. INABILITY TO ASSUME CERTAIN POSITIONS
	X	D. OTHER MEDICAL REASONS (*If yes, give reasons*)
	X	28. HAVE YOU EVER WORKED WITH RADIOACTIVE SUBSTANCE?
	X	29. DID YOU HAVE DIFFICULTY WITH SCHOOL STUDIES OR TEACHERS? (*If yes, give details*)
	X	30. HAVE YOU EVER BEEN REFUSED EMPLOYMENT BECAUSE OF YOUR HEALTH? (*If yes, state reason and give details*)
	X	31. HAVE YOU EVER BEEN DENIED LIFE INSURANCE? (*If yes, state reason and give details*)
X		32. HAVE YOU HAD, OR HAVE YOU BEEN ADVISED TO HAVE, ANY OPERATIONS? (*If yes, describe and give age at which occurred*) } CAR Accident 1959, Broken ARM + Leg, CAST, Stitches Arm + Head.
	X	33. HAVE YOU EVER BEEN A PATIENT (*committed or voluntary*) IN A MENTAL HOSPITAL OR SANATORIUM? (*If yes, specify when, where, why, and name of doctor, and complete address of hospital or clinic*)
	X	34. HAVE YOU EVER HAD ANY ILLNESS OR INJURY OTHER THAN THOSE ALREADY NOTED? (*If yes, specify when, where, and give details*)
	X	35. HAVE YOU CONSULTED OR BEEN TREATED BY CLINICS, PHYSICIANS, HEALERS, OR OTHER PRACTITIONERS WITHIN THE PAST 5 YEARS? (*If yes, give complete address of doctor, hospital, clinic, and details*)
	X	36. HAVE YOU TREATED YOURSELF FOR ILLNESSES OTHER THAN MINOR COLDS? (*If yes, which illnesses*)
	X	37. HAVE YOU EVER BEEN REJECTED FOR MILITARY SERVICE BECAUSE OF PHYSICAL, MENTAL, OR OTHER REASONS? (*If yes, give date and reason for rejection*)
	X	38. HAVE YOU EVER BEEN DISCHARGED FROM MILITARY SERVICE BECAUSE OF PHYSICAL, MENTAL, OR OTHER REASONS? (*If yes, give date, reason, and type of discharge: whether honorable, other than honorable, for unfitness or unsuitability*)
	X	39. HAVE YOU EVER RECEIVED, IS THERE PENDING, HAVE YOU APPLIED FOR, OR DO YOU INTEND TO APPLY FOR PENSION OR COMPENSATION FOR EXISTING DISABILITY? (*If yes, specify what kind, granted by whom, and what amount, when, why*)

I CERTIFY THAT I HAVE REVIEWED THE FOREGOING INFORMATION SUPPLIED BY ME AND THAT IT IS TRUE AND COMPLETE TO THE BEST OF MY KNOWLEDGE.
I AUTHORIZE ANY OF THE DOCTORS, HOSPITALS, OR CLINICS MENTIONED ABOVE TO FURNISH THE GOVERNMENT A COMPLETE TRANSCRIPT OF MY MEDICAL RECORD FOR PURPOSES OF PROCESSING MY APPLICATION FOR THIS EMPLOYMENT OR SERVICE.

TYPED OR PRINTED NAME OF EXAMINEE	SIGNATURE
Alfred C. Baldwin III	Alfred C Baldwin III

40. PHYSICIAN'S SUMMARY AND ELABORATION OF ALL PERTINENT DATA (*Physician shall comment on all positive answers in items 20 thru 39*)

EXAMINEE DENIES ANY SIGNIFICANT INTERVAL HISTORY SINCE LAST PHYSICAL EXAM.

TYPED OR PRINTED NAME OF PHYSICIAN OR EXAMINER	DATE	SIGNATURE	NUMBER OF ATTACHED SHEETS
ROBERT L. HAMLIN, CAPT USAF MC	20 Apr 65	Robert L Hamlin	

U.S. GOVERNMENT PRINTING OFFICE : 1958—O-527655

FD-300 (Rev. 10-10-62)

Attachment to Standard Form 88, Report of Medical Examination
For Information and Guidance of Medical Examiner

Name of Examinee (Type or print) Baldwin (Last) Alfred (First) C (Middle) III

The following portions of the attached examination report form need not be completed:

2	14	68
3	17	69
4	62	72
9	65	76
11	67	

46. Is necessary unless facilities for affording same are not readily available.

48. Not required unless examinee is over 35 years of age or examination indicates such is desirable.

49. Is necessary unless facilities for affording same are not readily available.

71. Audiometer examinations should be afforded whenever possible for all Special Agent applicants and Special Agents. Applicants for the Special Agent position will not be accepted if the hearing loss exceeds a 15 decibel average in either ear in the conversational speech range (500, 1000, 2000 cycles).

For All Examinees, Whether Clerical or Special Agent Applicants or Employees:

The medical examiner should answer the following question:

Examinee ☑ is ☐ is not qualified for strenuous physical exertion.

To be Answered in the Case of All Male Employees and Male Applicants:

1. Does examinee have any defects restricting or prohibiting his participation in defensive tactics and dangerous assignments which might entail the practical use of firearms?

   ☑ No ☐ Yes If "yes" please specify defects. _____

2. Does examinee have any defects prohibiting safe operation of motor vehicles?

   ☑ No ☐ Yes If "yes" please specify defects. _____

3. For safe driving of motor vehicles, Civil Service Commission requires distant vision must test at least 20/40 in one eye and 20/100 in the other, corrected or uncorrected. Should examinee wear corrective glasses while operating a motor vehicle? ☐ Yes ☑ No
   If recommendation is based on a factor other than above standard, indicate basis _____

ENCLOSED

Standard Form 89
(Rev. Aug. 1950)
BUREAU OF THE BUDGET
CIRCULAR A-32

REPORT OF MEDICAL HISTORY

89-103

THIS INFORMATION IS FOR OFFICIAL USE ONLY AND WILL NOT BE RELEASED TO UNAUTHORIZED PERSONS

1. LAST NAME—FIRST NAME—MIDDLE NAME	2. GRADE AND COMPONENT OR POSITION	3. IDENTIFICATION NO.
Baldwin Alfred C III	Special Agent	

4. HOME ADDRESS (Number, street or RFD, city or town, zone and State)	5. PURPOSE OF EXAMINATION	6. DATE OF EXAMINATION
1301 S. Howard Apt 34 Tampa Fla.	Annual Physical	4/20/65

7. SEX	8. RACE	9. TOTAL YEARS GOVERNMENT SERVICE		10. AGENCY	11. ORGANIZATION UNIT
		MILITARY	CIVILIAN		
Male	Caucasian	4y	2y	FBI	FBI - Tampa

12. DATE OF BIRTH (28)	13. PLACE OF BIRTH	14. NAME, RELATIONSHIP, AND ADDRESS OF NEXT OF KIN
6/23/36	New Haven, Conn.	Mother: Mrs A.C. Baldwin 131 Knoll Rd, Hamden, Conn

15. EXAMINING FACILITY OR EXAMINER, AND ADDRESS	16. OTHER INFORMATION
Mac Dill A.F. Base, Tampa, Fla. 836th Tactical Hospital	

17. STATEMENT OF EXAMINEE'S PRESENT HEALTH IN OWN WORDS. *(Follow by description of past history, if complaint exists)*

Excellent

18. FAMILY HISTORY

RELATION	AGE	STATE OF HEALTH	IF DEAD, CAUSE OF DEATH	AGE AT DEATH
FATHER		Deceased	Heart	62
MOTHER	58	Good		
SPOUSE				
~~BROTHERS~~ AND SISTERS	28	Excellent		
CHILDREN				

19. HAS ANY BLOOD RELATION *(Parent, brother, sister, other)* OR HUSBAND OR WIFE

YES	NO	*(Check each item)*	RELATION(S)
	✓	HAD TUBERCULOSIS	
	✓	HAD SYPHILIS	
	✓	HAD DIABETES	
	✓	HAD CANCER	
	✓	HAD KIDNEY TROUBLE	
✓		HAD HEART TROUBLE	Father
✓		HAD STOMACH TROUBLE	Mother
	✓	HAD RHEUMATISM *(Arthritis)*	
	✓	HAD ASTHMA, HAY FEVER, HIVES	
	✓	HAD EPILEPSY *(Fits)*	
	✓	COMMITTED SUICIDE	
	✓	BEEN INSANE	

20. HAVE YOU EVER HAD OR HAVE YOU NOW *(Place check at left of each item)*

YES	NO	*(Check each item)*	YES	NO	*(Check each item)*	YES	NO	*(Check each item)*	YES	NO	*(Check each item)*
	✓	SCARLET FEVER, ERYSIPELAS		✓	GOITER		✓	TUMOR, GROWTH, CYST, CANCER		✓	"TRICK" OR LOCKED KNEE
	✓	DIPHTHERIA		✓	TUBERCULOSIS		✓	RUPTURE		✓	FOOT TROUBLE
	✓	RHEUMATIC FEVER		✓	SOAKING SWEATS *(Night sweats)*		✓	APPENDICITIS		✓	NEURITIS
	✓	SWOLLEN OR PAINFUL JOINTS		✓	ASTHMA		✓	PILES OR RECTAL DISEASE		✓	PARALYSIS *(Inc. infantile)*
	✓	MUMPS		✓	SHORTNESS OF BREATH		✓	FREQUENT OR PAINFUL URINATION		✓	EPILEPSY OR FITS
	✓	WHOOPING COUGH		✓	PAIN OR PRESSURE IN CHEST		✓	KIDNEY STONE OR BLOOD IN URINE		✓	CAR, TRAIN, SEA, OR AIR SICKNESS
	✓	FREQUENT OR SEVERE HEADACHE		✓	CHRONIC COUGH		✓	SUGAR OR ALBUMIN IN URINE		✓	FREQUENT TROUBLE SLEEPING
	✓	DIZZINESS OR FAINTING SPELLS		✓	PALPITATION OR POUNDING HEART		✓	BOILS		✓	FREQUENT OR TERRIFYING NIGHTMARES
	✓	EYE TROUBLE		✓	HIGH OR LOW BLOOD PRESSURE		✓	VENEREAL DISEASE		✓	DEPRESSION OR EXCESSIVE WORRY
	✓	EAR, NOSE OR THROAT TROUBLE		✓	CRAMPS IN YOUR LEGS		✓	RECENT GAIN OR LOSS OF WEIGHT		✓	LOSS OF MEMORY OR AMNESIA
	✓	RUNNING EARS		✓	FREQUENT INDIGESTION		✓	ARTHRITIS OR RHEUMATISM		✓	BED WETTING
	✓	CHRONIC OR FREQUENT COLDS		✓	STOMACH, LIVER OR INTESTINAL TROUBLE		✓	BONE, JOINT, OR OTHER DEFORMITY		✓	NERVOUS TROUBLE OF ANY SORT
	✓	SEVERE TOOTH OR GUM TROUBLE		✓	GALL BLADDER TROUBLE OR GALL STONES		✓	LAMENESS		✓	ANY DRUG OR NARCOTIC HABIT
	✓	SINUSITIS		✓	JAUNDICE		✓	LOSS OF ARM, LEG, FINGER, OR TOE		✓	EXCESSIVE DRINKING HABIT
	✓	HAY FEVER		✓	ANY REACTION TO SERUM, DRUG OR MEDICINE		✓	PAINFUL OR "TRICK" SHOULDER OR ELBOW		✓	HOMOSEXUAL TENDENCIES

21. HAVE YOU EVER *(Check each item)*				22. FEMALES ONLY: A. HAVE YOU EVER—		B. COMPLETE THE FOLLOWING.	
	✓	WORN GLASSES	✓	ATTEMPTED SUICIDE		BEEN PREGNANT	AGE AT ONSET OF MENSTRUATION
	✓	WORN AN ARTIFICIAL EYE	✓	BEEN A SLEEP WALKER		HAD A VAGINAL DISCHARGE	INTERVAL BETWEEN PERIODS
	✓	WORN HEARING AIDS	✓	LIVED WITH ANYONE WHO HAD TUBERCULOSIS		BEEN TREATED FOR A FEMALE DISORDER	DURATION OF PERIODS
	✓	STUTTERED OR STAMMERED	✓	COUGHED UP BLOOD		HAD PAINFUL MENSTRUATION	DATE OF LAST PERIOD
	✓	WORN A BRACE OR BACK SUPPORT	✓	BLED EXCESSIVELY AFTER INJURY OR TOOTH EXTRACTION		HAD IRREGULAR MENSTRUATION	QUANTITY: ☐ NORMAL ☐ EXCESSIVE ☐ SCANTY

23. HOW MANY JOBS HAVE YOU HAD IN THE PAST THREE YEARS?	24. WHAT IS THE LONGEST PERIOD YOU HELD ANY OF THESE JOBS?	25. WHAT IS YOUR USUAL OCCUPATION?	26. ARE YOU *(Check one)*
1	MONTHS 24	Special Agent	☑ RIGHT HANDED ☐ LEFT HANDED

4/8/65 - 5

ENCLOSURE 67-593145-21

b6
b7C

Application for Employment
FD-140 (Rev. 3-19-62)

FEDERAL BUREAU OF INVESTIGATION
UNITED STATES DEPARTMENT OF JUSTICE
WASHINGTON 25, D. C.

Date: December 1, 1962

(Check position applied for)

- [X] Special Agent
- [ ] Special Agent (Accountant)
- [ ] Radio Operator*
- [ ] Electronic Maintenance Technician*
- [ ] Laboratory Aide and Technician
- [ ] Translator
- [ ] Nurse
- [ ] _____
- [ ] Stenographer
- [ ] Typist
- [ ] Clerk

* Applicants for these positions must complete "Questionnaire for Radio Operator and Technician Positions."

Notice: Application must be typewritten or clearly printed in ink. All questions must be answered. If a question is not applicable so state. Applications which are not complete and legible will not be considered. If space provided is not sufficient for complete answers, or you wish to furnish additional information, attach sheets of the same size as this application, and number answers to correspond with questions.

11 [illegible]-6-1946

I. Personal History

1. Name in full: III Baldwin (Last Name) Alfred (First) Carleton (Middle)

a) List all other names you have used including nicknames and maiden name of female applicants. If you have ever used any surname other than your true name, during what period and under what circumstances were these names used?

b) Have you ever legally changed your name?
- [X] No
- [ ] Yes _____ (Date) _____ (Place) _____ (Court)

2. Height (without shoes)	3. Weight	4. Date of birth	5. Place of birth	6. Social Security Number
5' 10½"	174	June 23 1936	New Haven, Conn.	042-28-4252

II. Marital Status

- [X] Single
- [ ] Married — Date: — Place: —
- [ ] Widowed
- [ ] Divorced — Date: — Place: —
- [ ] Separated — Date: — Place: — Court: —

Number of children: —

III. Residences

1. Present residence address, residence and business telephone numbers

Residence 233-6369 Business —

Apt. No.	Street	City	Zone	State	Telephone Nos.
102	31 Robin Rd.	West Hartford		Conn	

2. Complete address to which you wish mail or telegram sent (include telephone number if different from above)

131 Knoll Rd. Hamden, Conn. 288-8405

Searched AT-8-45 14-72

3. List chronologically all of your residences for the past 10 years (include addresses while attending school away from home).

REC-135

Dates From	Dates To	Apt. No.	Street Address	City	State
Jan. a) 1952	July 1957		50 Meadowbrook Rd.	Hamden	Conn.
July b) 1957	March 1958		Basic School 4-57 (U.S.MC.)	Quantico	VA.
April c) 1958	July 1958		Supply School, M.C.B	Camp. Lejeune.	North Carolina
August d) 1958	July 1960		Material Division, M.C.S.-5302	Quantico	VA.
July e) 1960	May 1962		36 Brace Rd	West Hartford	Conn.
f) June 1962	Present 1962		Apt 102 - 31 Robin Rd. (School)	West Hartford	Conn
g) Address of parents			131 Knoll Rd	Hamden,	Conn.

SEARCHED ..... INDEXED ..... NOV 26 1962 FBI—NEW HAVEN

4 JUN 10 1963

b6
b7C

REC'D Naturalization Record

a) Are you a U. S. citizen? ☒ Yes ☐ No — FBI —
Date of entry | Place of entry

b) Are you naturalized? ☐ No ☒ Yes — Dec 27 12 48 PM '62 — —
Date | Place | Court

V. Availability of Applicant

a) If appointed as a **Special Agent** or **Radio Operator**, are you willing and prepared to accept assignment or transfer to any part of the United States or Puerto Rico for either temporary or permanent duration? ☒ Yes ☐ No

b) If appointed to **other positions**, where do you prefer assignment? —

c) If appointed for assignment in Washington, D. C., are you willing to proceed to Washington, D. C., at your own expense? ☒ Yes ☐ No

d) Earliest date available for employment. July 1-15, 1963

e) What is the lowest entrance salary you will accept? Standard Amount

f) Have you ever applied for employment with the Federal Bureau of Investigation?
☒ No
☐ Yes — —
Date | Place

VI. Physical Data

1. a) Describe any past or present physical defects or disabilities, including extent of defective vision, if any, with and without glasses (Snellen) and deficiencies in color vision and hearing.
None

b) **Male Applicants Only:** Do you have any physical defects, including any which would preclude unrestricted, regular participation in all phases of Bureau's firearms training, physical training, and defensive tactics? ☐ Yes ☒ No
(If "yes" describe) —

2. Have you had any serious illnesses or operations?
☒ No
☐ Yes (Describe and give dates) —

a) Were you hospitalized? ☐ No ☒ Yes — 4 Feb 1960 — U.S. Naval Hospital — Bethesda, Maryland.
Dates | Hospital | Location

b) How many days have you lost from work or school in the past 5 years? 26 Reason for absences Pursuant To Treatment at Naval Hospital - entire time at the above.

VII. Education

Name of School	Location	Dates From	Dates To	Course Pursued	Degrees or Diplomas Received
High Schools					
Notre Dame	West Haven, CT.	1948	1952	College.	—
Staunton Military Ac.	S Taunton, VA.	1952	1953	College	High School Diploma
College					
Fairfield Univ.	Fairfield, CT.	1953	1957	Bus. Adm	B. B. A.
Graduate School					
Univ of Conn Law School	Woodland, St. Hartford, Conn	1960	Present	Law	LL B in June 1963.
Miscellaneous					
Basic School	Quantico, VA.	July 1958	March 1958	Officer training	yes
Supply School	Camp Lejeune, NC	April 1958	July 1958	Supply.	

a) Were you ever dismissed from a school, or was any disciplinary action including scholastic probation ever taken against you during your scholastic career?
☒ No
☐ Yes — — —
School | Date | Type of Action

b) List awards, honors, citations and any other special recognition you received while attending school.
Received further Training in service by being sent To Personnel Management School.

VIII. Additional Qualifications

a) Indicate your proficiency in each phase of each **foreign language** listed as "slight," "good," "fluent."

Name of Language	Speak	Understand	Read	Write
—				
—				
—				

b) Are you a **member of the bar?** ☐ No ☐ Yes (Specify States) WILL pursue bar in June 1963.

c) Are you a **certified public accountant?** ☒ No ☐ Yes (Specify States) _____

d) Are you a **licensed automobile operator?** ☒ Yes ☐ No

e) List any special **abilities, interests,** and **hobbies** with degree of proficiency: SAILING - excellent
HUNTING - excellent FISHING - FAIR SWIMMING - FAIR. FLYING - poor

f) (For Radio Operator and Electronic Maintenance Technician applicants only)
Typing ability _____ wpm
International Morse Code speeds: Sending _____ wpm Receiving _____ wpm

165-7-10

IX. References

Give three references (not relatives, former employers, fellow employees or school teachers) who are responsible adults of reputable standing in their communities, such as householders, property owners, business or professional men or women including your family physician, if you have one, who have known you well during the past five years.

a) Complete name Mr. [redacted]
No. yrs. acq. 8 Occupation Insurance Broker.
Addresses:
Residence 39 Meadowbrook Rd Hmdn b6 b7C
Business ?

b) Complete name Mr. [redacted]
No. yrs. acq. 15 Occupation Retired - Telephone Exec.
Addresses:
Residence 20 Mountain View Terr. Hmdn, Ct
Business same as residence.

c) Complete name [redacted]
No. yrs. acq. 20 Occupation [redacted]
Addresses:
Residence 346 Grand Av. New Haven, Ct.
Business same as residence

Give three social acquaintances in your own age group.

d) Complete name [redacted]
No. yrs. acq. 3 School or Occupation Univ of CT. School of Law
Addresses:
Residence 591 Elm ST. New Haven, CT.
School or Business 39 Woodland ST, Hartford, CT.

e) Complete name [redacted]
No. yrs. acq. 3 School or Occupation Univ of CT. School of Law.
Addresses:
Residence 1828 Blvd. West Htfd, Ct.
School or Business 39 Woodland ST, Hartford CT.

f) Complete name [redacted]
No. yrs. [redacted] School or Occupation
10 Salesman.
Addresses:
Residence 64 Foote ST, Hmdn CT.
School or Business ?

X. Employment

List chronologically **all** employments, including summer and part-time employments.

Name and Address of Employer	Dates From	Dates To	Salary	Position and Kind of Work	Name of Supervisor	Reason for Leaving
a) Name Plastiercte Corp. Address 1883 Dixwell Ave. City Hamden, Conn.	June 1956	Sept 1956	@ 1.75	General Laborer + yardman		Return To School
b) Name Gov't. United States Marines Address Material Div Supply Dept. City Quantico, VA.	July 1957	July 1960	Varied According To Rank	2nd Lt. & 1/Lt. 0160 - MAT. Res & Issue Sec.		Expiration of active duty contract, & return To school.
c) Name Plastiercte Corporation Address 1883 Dixwell Av. City Hamden, Conn.	July 1960	Sept 1960	@ 2.00	General Laborer + driver.		Return To School.
d) Name Plastiercte Corporation Address 1883 Dixwell Ave City Hamden, Conn.	June 1961	Sept 1961	@ 2.25 p/h.	Yardman Construction + Heavy Labor		Return To School
e) Name United Aircraft Corp. Address 400 Main St. City East Hartford 8, Conn.	June 1962	Sept 1962	@ 2.18 p/h.	Dept 412 Material Handling Clerk		Return To School
f) Name The Great A+P Tea Comp. Address La Salle Rd City West Hartford, Conn	July 1962	Sept. 1962	@ 1.75 p/h.	Clerk in Liquor Store.		Return To School.

b6
b7C

g) Have you ever been dismissed or asked to resign from any employment or position you have held?
☒ No
☐ Yes _____ (Employer's Name) _____ (Date)

Reason: _____

h) Are you now employed by an agency of the Federal Government? ☒ Yes ☐ No
Have you been employed by the Federal Government within the past 90 days?
☒ No
☐ Yes _____ (Agency) _____ (Location)

i) Do you have any sources of income other than your salary? ☐ Yes ☒ No

Specify each with amount: _____

Total amount of such income $ _____

XI. Selective Service, Military Record, and Veteran Preference

1. Are you registered for Selective Service?

☐ No
☒ Yes — # 8 | 155 Whitney Av. | New Haven | Conn | 4-A
Local Board Number | City | State | Classification

2. a. Have you received any indication you may be called into the Armed Forces in the near future? ☒ Yes ☐ No

b. Have you ever served on active duty in the Armed Forces of the United States? ☒ Yes ☐ No

3. Branch of military service	4. Serial number	5. Dates of service
U.S.M.C.R.	0734411	29 July 1957 — 1 July 1960

6. Discharge

Type of: Hon. (Release from Active duty)

Basis for: Expiration of Active duty.

Separation Center: Quantico, VA

7. Member of Reserve ☐ No ☒ Yes ☒ Ready ☐ Standby

Service Branch: U.S.M.C.R.

National Guard ☒ No ☐ Yes

If you attend drills, meetings, or camps, give name of Unit and Location: No

8. Was any disciplinary action taken against you in the service? ☒ No ☐ Yes Nature of: _____

Do you have any service-connected disability? ☒ No ☐ Yes Explain: _____

Do you claim 10-point preference as: ☐ Wife ☐ Widow ☐ Mother ☐ Compensable disability* ☐ Disability*

*Nature of: _____

XII. Foreign Travel - (Military Service, Residence, Visit)

a) Have you ever visited or resided in any foreign country (including travel in the Armed Forces of the U. S.)?

☒ No
☐ Yes _____ _____
Date passport issued | Place issued

Countries Visited	Dates From	Dates To	Reason for Travel

b) Have you ever served in the Armed Forces of a foreign country?

☒ No
☐ Yes (Specify countries; dates) _____

c) Do you have any relatives, including in-laws, now residing outside the United States (except those in the Armed Forces of the United States) ☒ No ☐ Yes If so, list below.

Name	Relation	Age	City	Country	Citizen of what Country

XIII. Credit Record

a) Has your credit record ever been considered unsatisfactory, or have you ever been refused credit? ☒ No ☐ Yes
Give dates, places, names of creditors and circumstances)

b) Are you indebted to anyone? ☒ No ☐ Yes (Specify)

Name		Address	Amount

XIV. Court Record

a) Have you ever been arrested or charged with any violation, including traffic citations but not parking tickets? ☐ No ☒ Yes
(A conviction should be listed even if set aside by operation of law.)

Date	Place	Charge	Final Disposition	Details
Approx 1958	Quantico, VA.	Speeding	Set aside. Discharge	Radar Trap — No conviction.

b) Has any member of your family or close relative (including in-laws) ever been arrested for other than traffic violations?
☒ No ☐ Yes

Name	Relation	Date	Place	Charge	Final Disposition

c) Have you ever been a plaintiff or a defendant in a court action? ☒ No ☐ Yes (Give date, place, court, names of parties involved, nature of action, and final disposition.)

XV. Organization Membership

List all clubs, societies or organizations of which you are, or have been, a member, and its location.

a) Marine Corps Rifle & Pistol Club - Quantico, VA.

b) Operators Club of Conn. Hartford, Conn.

c) Student Bar Assoc. Univ of Conn. School of Law. Hartford, Conn

d) Radio Club, New Haven Club, Business Club. - Fairfield Univ. Fairfield Conn.

e) Are you now, or have you ever been a member of the Communist Party, U.S.A., or any communist or fascist organization?
☒ No ☐ Yes

f) Are you now or have you ever been a member of any foreign or domestic organization, association, movement, group, or combination of persons which is totalitarian, fascist, communist, or subversive, or which has adopted, or shows a policy of advocating or approving the commission of acts of force or violence to deny other persons their rights under the Constitution of the United States, or which seeks to alter the form of government of the United States by unconstitutional means? ☒ No ☐ Yes (If answer to (e) or (f) is "Yes," explain fully.)

XVI. Relatives

All applicants must give complete information concerning their relatives. If you have been married more than once, give the requested information concerning each former husband or wife. Even though a relative is deceased, give all the information requested, and indicate last residence and year of death. Include step-brothers and sisters, half-brothers and sisters, and if you or your wife have step-parents, legal guardians or others who have raised you instead of your parents the requested information should be furnished concerning them as well as your real parents. **If you are engaged to be married or contemplating marriage in the near future,** complete information must be included under sections c, h, i and j regarding your future husband or wife and future in-laws, and show clearly that relationship is contemplated.

Complete Name (no initials); Complete Address	Occupation & Name & Address of Firm where Employed	Date & Place of Naturalization
a) **Father** Alfred Carleton Baldwin Jr. Address 131 Knoll Rd. Hamden, Conn. Age 62. | Place of birth Shelton, Conn.	Lawyer - Retired due to disability, Employed by State of Conn. prior to retirement.	
b) **Mother** (Include maiden name) Vera Travis Baldwin Address 131 Knoll Rd Hamden, Conn. Age 58 | Place of birth New Haven, Conn.	House-wife	
c) **Wife or Husband** (if wife, include maiden name) Address Age | Place of birth		
d) **Children** Address Age | Place of birth		
Name Address Age | Place of birth		
Name Address Age | Place of birth		
e) **Brothers** Address Age | Place of birth		
Name Address Age | Place of birth		
Name Address Age | Place of birth		

XVI. Relatives (Continued)

Complete Name (no initials); Complete Address	Occupation & Name & Address of Firm where Employed	Date & Place of Naturalization
f) **Sisters** [redacted] Address 2415 Olney Rd Falls Church VA. Age 26 | Place of birth New Haven, Conn.	House wife 2415 Olney Rd Falls Church, VA.	
Name Address Age | Place of birth		
Name Address Age | Place of birth		
g) ~~Wives and Husbands of Brothers & Sisters~~ [redacted] Address 2415 Olney Rd. Falls Church VA. Age 30 | Place of birth Hartford, Conn.	[redacted] Georgetown Hospital 38th. + Reservoir. N.W. Washington, D.C.	
Name Address Age | Place of birth		
Name Address Age | Place of birth		
Name Address Age | Place of birth		
Name Address Age | Place of birth		
Name Address Age | Place of birth		
h) **Father-in-law** Address Age | Place of birth		
i) **Mother-in-law** (Include maiden name) Address Age | Place of birth		

b6
b7C

XVI. Relatives (Continued)

Complete Name (no initials); Complete Address	Occupation & Name & Address of Firm where Employed	Date & Place of Naturalization
j) **Brothers & Sisters of your Husband or Wife** Address Age / Place of birth		
Name Address Age / Place of birth		
Name Address Age / Place of birth		
Name Address Age / Place of birth		
k) **Others** (Indicate relation) Address Age / Place of birth		
Name Address Age / Place of birth		

XVII. Relatives Employed By The Government

List the complete names of any of your close relatives (including in-laws) who are employed in the Federal Government.

	Complete Name	Relation	Agency by which Employed	Location
a)				
b)				
c)				

XVIII. Friends or Acquaintances Employed by the Federal Bureau of Investigation

	Complete Name	Location	Length of Acquaintance
a)			
b)			
c)			

XIX. Relatives Formerly Employed by the Federal Bureau of Investigation

	Complete Name	Under Which Employed	Current Address	Relationship
a)				
b)				

REC'D - ADMIN. DIV.
F B I
DEC 27 12 48 PM '62

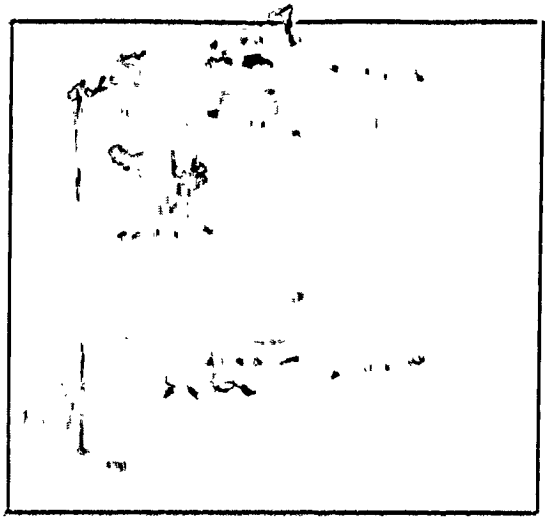

ALL APPLICANTS

Attach an unmounted full face photograph of yourself, not larger than 2¾ x 2½ inches. Print your name plainly on the back of the photograph. The photograph must have been taken not more than 3 months prior to the date of this application.

I understand that all appointments are probationary for a period of one year, during which time the employee must demonstrate his fitness for continued employment by the Federal Bureau of Investigation. I also understand that any appointment tendered me will be contingent upon the results of a complete character and fitness investigation, and I am aware that wilfully withholding information or making false statements on this application will be the basis for dismissal from the service, and constitutes a violation of Section 1001, Title 18, U. S. Code. I agree to these conditions, and I hereby certify that all statements made by me on this application are true and complete, to the best of my knowledge.

Alfred C. Baldwin III

Signature of the Applicant as Usually Written

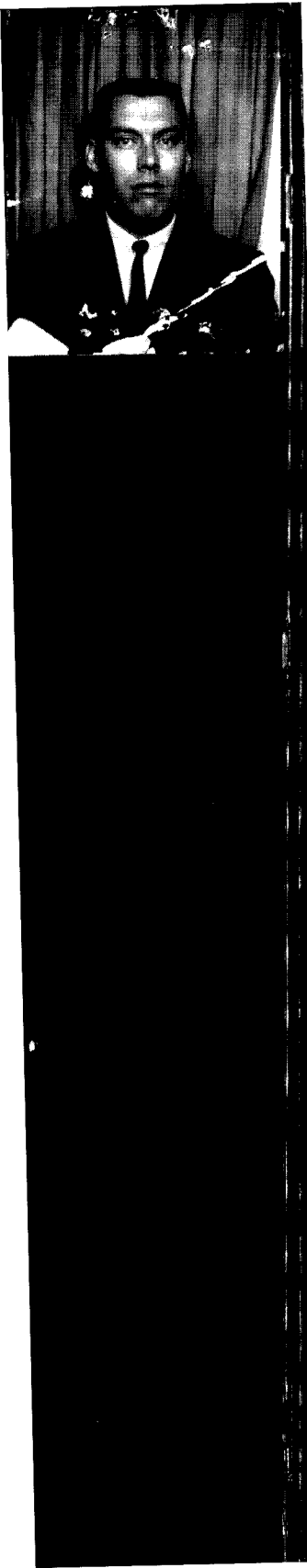

4-94 (Rev. 10-23-69)

BALDWIN, ALFRED C. III
(SUBJECT)

67-595945
(FILE NO.)

☐ ALL SERIALS, EXCEPT THOSE REMAINING IN FILE AND THOSE LISTED AS CHANGED ON THIS SHEET WERE "SKIPPED" OR WERE REMOVED FROM FILE AND DESTROYED IN ACCORDANCE WITH AUTHORITY CONTAINED IN

☒ FOLLOWING SERIALS WERE REMOVED FROM FILE AND DESTROYED IN ACCORDANCE WITH AUTHORITY CONTAINED IN

66-818-5388

2,3,5,5x,11,14,15,16,17,19,20,21,22,23,24,25,27,28,29,30,31,32,

33,35,36,37,38,40,41,42/

(TAB CARD IN THE NUMBERING UNIT INDICATES ACTION TAKEN)

DATE 11-29-79

INITIALS [redacted]

b6
b7C

FBI/DOJ

42937 42937 b6 b7C

STATEMENT OF FEDERAL SERVICE

(PLEASE TYPE OR PRINT ALL INFORMATION)

1. NAME Jr. Baldwin Alfred Carlton
LAST FIRST MIDDLE

2. OFFICE OF ASSIGNMENT NAC #1

3. LATEST FBI EOD DATE 7/8/63
(PRIOR F B I SERVICE TO BE LISTED UNDER ITEM 4)
File Sec. cjo

TOTAL FEDERAL SERVICE
(CHECK ONE, PER ITEM 12)

LESS THAN 3 YRS	3 YRS. BUT LESS THAN 15 YRS	15 YRS. OR OVER
	X	

DATE YOU WILL REACH NEXT CATEGORY: JUL 23 1963
MONTH 7 DAY 23 YR

4. PREVIOUS CIVILIAN GOVERNMENT SERVICE (GIVE COMPLETE NAME OF AGENCY AND BRANCH)	DATE EOD	DATE SEPARATED	TOTAL LENGTH OF SERVICE WITH EACH AGENCY YEARS	MONTHS	DAYS

TOTALS
ITEMS 5, 7, 9, 10, AND 11.

	YEARS	MONTHS	DAYS
5. TOTAL LENGTH OF PREVIOUS CIVILIAN GOVERNMENT SERVICE (ADD ALL TIME LISTED UNDER ITEM 4, DIVIDE TOTAL DAYS BY 30, TOTAL MONTHS BY 12--GIVE TOTAL IN EXACT YEARS, MONTHS, AND DAYS SERVED) →			

6. MILITARY SERVICE (INDICATE BRANCH - ARMY, NAVY, MARINE CORPS, COAST GUARD, AIR FORCE, ETC. IF NO ACTIVE MILITARY SERVICE, WRITE "NONE" IN THIS SPACE)	DATE ENTERED ON ACTIVE DUTY (DATE GIVEN ON SEPARATION DOCUMENT)	DATE DISCHARGED (DATE GIVEN ON SEPARATION DOCUMENT)	TOTAL ACTIVE DUTY WITH MILITARY (EACH BRANCH) YEARS	MONTHS	DAYS
U.S.M.C.	6/11/57	7/1/60	3	0	21
	6/11/57	7/1/60	3	0	21

7. TOTAL MILITARY SERVICE (ADD ALL TIME LISTED UNDER ITEM 6, DIVIDE TOTAL DAYS BY 30, TOTAL MONTHS BY 12-- GIVE TOTAL IN EXACT YEARS, MONTHS, AND DAYS SERVED) → 3 0 21 (OVER)

FEDERAL BUREAU OF INVESTIGATION

FD-395 (REV. 2-25-55)
SEND 4 COPIES

8. STATUS AT TIME OF ENTRANCE ON DUTY WITH ARMED FORCES (CHECK ONE) →	ON MILITARY LEAVE FROM CIVILIAN GOVERNMENT SERVICE	RESIGNED FROM CIVILIAN GOVERNMENT SERVICE TO ENTER ARMED FORCES	ENTERED ARMED FORCES FROM PRIVATE EMPLOYMENT OR SCHOOL	YEARS	MONTHS	DAYS
			✓			
9. FEDERAL SERVICE TIME—GROSS TOTAL (ADD ITEMS 5 AND 7. DIVIDE TOTAL DAYS BY 30, TOTAL MONTHS BY 12 — GIVE TOTAL IN EXACT YEARS, MONTHS, AND DAYS SERVED) →				3	0	21
10. LEAVE WITHOUT PAY (EXCLUDING MILITARY) IN EXCESS OF SIX MONTHS TAKEN DURING ANY ONE CALENDAR YEAR. (LIST TOTAL IN YEARS, MONTHS, AND DAYS) →						
11. FEDERAL SERVICE TIME — NET TOTAL (SUBTRACT ITEM 10 FROM ITEM 9. THIS WILL GIVE YOU YOUR ACTUAL SERVICE TIME) →				3	0	21

I CERTIFY THAT THE PRECEDING INFORMATION IS COMPLETE AND CORRECT TO THE BEST OF MY KNOWLEDGE AND BELIEF.

(SIGNED) Alfred C Baldwin III
(WRITTEN SIGNATURE)

(DATE) 7/8/63

BALDWIN, ALFRED CARLETON, III

b6
b7C

24

67-NOT RECORDED
8 APR 29 1980

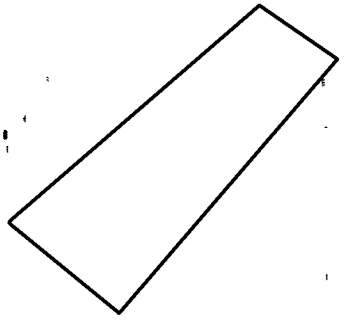

December 12, 1986

Mr. Alfred C. Baldwin
90 Mountain View Terrace
New Haven, Connecticut 06473

Dear Mr. Baldwin:

Your letter of November 26 requesting an 8x10-inch color photograph of the FBI Seal has been received by my office.

I am enclosing for your use a photograph of the FBI Seal, which I hope will be suitable for your needs.

Should you require any further assistance, please do not hesitate to contact the Office of Congressional and Public Affairs.

Sincerely,

William M. Baker
Assistant Director
Office of Congressional
and Public Affairs

67 - NOT RECORDED-3

MAILED 4
DEC 15 1986
FBI

Enclosure

NOTE: Bufiles contain nothing to preclude this request. Alfred C. Baldwin was employed as a Special Agent of the FBI from July, 1963 to September 15, 1965.

1 - [redacted] - Enclosure
1 - [redacted] - Enclosure

Exec AD Adm. [redacted]
Exec AD Inv.
Exec AD LES
Asst. Dir.
Adm. Servs.
Crim. Inv.
Ident.
Insp.
Intell.
Lab.
Legal Coun.
Off. Cong. & Public Affs.
Rec. Mgnt.
Tech. Servs.
Training
Telephone Rm.
Director's Sec'y

(4)

b6
b7C

6 FEB 2 1987

FBI [redacted] UNIT

b6
b7C

Class to personnel 3/13/

DEC RECD MAIL ROOM
12 33 PM '86

FEB 9 1987

90 Mt. View Terr.
No. Haven, CT 06473

11/26/86

Office of Congressional and Public Affairs
FBI Headquarters
9th & Penn. Ave.
Washington, D.C. 20535

Gentlemen:

The purpose of this instant communication is to request from you one 8X10 color photo of the FBI seal. As a former Special Agent, I would like to display same in my law office.

My thanks to you for your assistance in this matter.

Very truly yours,

Alfred C. Baldwin, Esq.

ACB

b6
b7C

5959-15-43
135

REC-137

6 FEB 2 1987

Class to Personnel (3/13/

[redacted]

b6
b7C

STANDARD FORM 50—Rev. December 1961
U.S. Civil Service Commission
FPM Chap. 295

NOTIFICATION OF PERSONNEL ACTION

5 PART
50-124-04

(FOR AGENCY USE)

1. NAME (CAPS) LAST—FIRST—MIDDLE — MR.—MISS—MRS.	2. (FOR AGENCY USE)	3. BIRTH DATE (Mo., Day, Year)	4. SOCIAL SECURITY NO.
BALDWIN, ALFRED C. III (MR.)		6-23-36	042-28-4252

5. VETERAN PREFERENCE	6. TENURE GROUP	7. SERVICE COMP. DATE	8. PHYSICAL HANDICAP CODE
1 (1—NO, 2—5 PT., 3—10 PT. DISAB., 4—10 PT. COMP., 5—10 PT. OTHER)			

9. FEGLI	10. RETIREMENT	11. (FOR CSC USE)
1 (1—COVERED, 2—INELIGIBLE, 3—WAIVED)	1 (1—CS, 2—FICA, 3—FS, 4—NONE, 5—OTHER)	

12. CODE	NATURE OF ACTION	13. EFFECTIVE DATE (Mo., Day, Year)	14. CIVIL SERVICE OR OTHER LEGAL AUTHORITY
	RESIGNATION	cb 9-15-65	

15. FROM: POSITION TITLE AND NUMBER	16. PAY PLAN AND OCCUPATION CODE	17. (a) GRADE OR LEVEL	(b) STEP OR RATE	18. SALARY
Special Agent #61-F-46 170	GS Series 1811	11	3	$9240 pa

19. NAME AND LOCATION OF EMPLOYING OFFICE

Tampa

20. TO: POSITION TITLE AND NUMBER	21. PAY PLAN AND OCCUPATION CODE	22. (a) GRADE OR LEVEL	(b) STEP OR RATE	23. SALARY

24. NAME AND LOCATION OF EMPLOYING OFFICE

25. DUTY STATION (City—county—State)	26. LOCATION CODE

27. APPROPRIATION	28. POSITION OCCUPIED (1—COMPETITIVE SERVICE, 2—EXCEPTED SERVICE)	29. APPORTIONED POSITION FROM:	(1—PROVED-1, 2—WAIVED-2)	TO:	STATE
S. & E., FBI	2				

30. REMARKS: A. SUBJECT TO COMPLETION OF 1 YEAR PROBATIONARY (OR TRIAL) PERIOD COMMENCING

B. SERVICE COUNTING TOWARD CAREER (OR PERMANENT) TENURE FROM:

SEPARATIONS: SHOW REASONS BELOW, AS REQUIRED, CHECK IF APPLICABLE: C. DURING PROBATION D. FROM APPOINTMENT OF 6 MONTHS OR LESS

Employee resigned due to compelling personal obligations requiring him to return to his native state of New Haven, Conn.

Forwarding Address: 131 Knoll Road, Hamden, Connecticut

Paid hereon for the period 9/12/65 thru cb ~~9/15/65~~ 9/15/65, plus lump-sum payment to cover 68 hrs., ending after 4 hrs. on 9/28/65.

b6
b7C

67-NOT RECORDED
13 OCT 20 1965
R 21

31. DATE OF APPOINTMENT AFFIDAVIT (Accessions only)	34. SIGNATURE (Or other authentication) AND TITLE
32. OFFICE MAINTAINING PERSONNEL FOLDER (If different from employing office)	J. Edgar Hoover, Director
33. CODE DJ 02 EMPLOYING DEPARTMENT OR AGENCY: FEDERAL BUREAU OF INVESTIGATION, WASHINGTON, D.C. 20535	35. DATE 9-16-65

4. PERSONNEL FOLDER COPY

☆U.S. GOVERNMENT PRINTING OFFICE

Standard Form No. 2810
FPM Supplement 890-1
MAY 1964

FEDERAL EMPLOYEES HEALTH BENEFITS PROGRAM

NOTICE OF CHANGE IN HEALTH BENEFITS ENROLLMENT

6 GAO 5000
2810-104

0412-18-4252

Part A.—IDENTIFYING DATA

1. NAME (LAST) (FIRST) (MIDDLE INITIAL)	2. DATE OF BIRTH	3. CARRIER CONTROL NO.
BALDWIN, ALFRED C. III	6-23-36	5377551
4. ADDRESS (NUMBER AND STREET)	**5. PAYROLL OFFICE NO.**	**6. ENROLLMENT CODE NO**
131 Knoll Road	15-02-0001	441
(CITY) (STATE) (ZIP CODE)	7. DATE THIS ACTION BECOMES EFFECTIVE	
Hamden, Connecticut	9-25-65	

ONLY THE ITEM WHICH IS CHECKED BELOW AFFECTS YOUR ENROLLMENT. READ THAT ITEM CAREFULLY AND FOLLOW ANY PERTINENT INSTRUCTIONS. KEEP THIS FORM UNLESS YOUR ENROLLMENT IS TERMINATED AND YOU APPLY FOR CONVERSION.

Part B.—TERMINATION

☒ YOUR ENROLLMENT TERMINATES ON THE DATE IN PART A, ITEM 7, ABOVE.

Part C.—CHANGE IN PLAN

☐ YOUR ENROLLMENT SHOWN IN PART A, ITEM 6, ABOVE HAS BEEN TERMINATED BECAUSE OF YOUR ENROLLMENT IN ANOTHER PLAN.

Part D.—TRANSFER OUT

☐ YOUR ENROLLMENT CONTINUES BUT IS TRANSFERRED TO YOUR NEW PAYROLL OFFICE (OR RETIREMENT SYSTEM):

Part E.—TRANSFER IN

YOUR NEW PAYROLL OFFICE (OR RETIREMENT SYSTEM) SHOWN IN PART K BELOW HAS ACCEPTED TRANSFER OF YOUR ENROLLMENT AND WILL CONTINUE IT. ☐

Part F.—SUSPENSION

☐ YOUR ENROLLMENT HAS BEEN SUSPENDED, EFFECTIVE ON THE DATE IN PART A, ITEM 7, ABOVE.

Part G.—REINSTATEMENT

YOUR ENROLLMENT HAS BEEN REINSTATED, EFFECTIVE ON THE DATE IN PART A, ITEM 7, ABOVE. ☐

Part H.—CHANGE IN NAME OF ENROLLEE

THE NAME IN WHICH THIS ENROLLMENT IS CARRIED HAS BEEN CHANGED TO: ☐

NAME | ADDRESS IF DIFFERENT FROM PART A, ITEM 4, ABOVE | DATE OF BIRTH

Part I.—CHANGE IN ENROLLMENT—SURVIVOR ANNUITANT

YOUR ENROLLMENT HAS BEEN CHANGED FROM FAMILY COVERAGE TO SELF ONLY. YOUR PLAN WILL SEND YOU A NEW IDENTIFICATION CARD. ☐

YOUR NEW ENROLLMENT CODE NUMBER

(NOTE: THIS ITEM TO BE COMPLETED BY RETIREMENT SYSTEMS ONLY)

Sept 9, 24-65

Part J.—REMARKS

67-NOT RECORDED
OCT 11 1965

Part K.—DATE OF NOTICE

SIGNATURE OF AUTHORIZED AGENCY OFFICIAL

8-25-65
DATE

FEDERAL BUREAU OF INVESTIGATION
UNITED STATES DEPARTMENT OF JUSTICE
WASHINGTON, D. C. 20535
NAME OF AGENCY

ADDRESS

On Conversions - direct all inquiries to
SAMBA
1720 Mass. Ave., N. W.
Washington 6, D. C.

b6
b7C

U. S. GOVERNMENT PRINTING OFFICE: 1964—729-944

QUADRUPLICATE—To Employing Office

INSTRUCTIONS FOR EMPLOYING OFFICES

b6
b7C

PURPOSE OF FORM

This form covers health benefits actions except enrollments, changes of coverage within a plan, and cancellations which are processed on Health Benefits Registration Form (SF 2809). When an action requires a change in health benefits enrollment, prepare SF 2810 as soon as the effective date is known and give the appropriate copies to the enrollee and payroll office immediately. Preparation and distribution of copies should not be delayed pending SF 50 action in the case of transfers to another payroll office.

PROMPT ACTION REQUIRED FOR CONVERSION

To be eligible to convert to a nongroup contract, enrollee must furnish his copy of this notice to his Plan not later than 31 days after the date shown in Part A, item 7, or 15 days after the date shown in Part K, whichever gives him more time. Therefore, make this form available to the enrollee as soon as possible.

COMPLETION OF FORM

PART A—IDENTIFYING DATA

1. For items 1, 2, 3, and 6, transcribe from the last SF 2809 or SF 2810, whichever is the most recent.
2. Item 4, use most recent known address.
3. Item 5, use payroll office number of office authorized to process withholdings.
4. Item 7, date as follows for action reported in:
   - B. TERMINATION—Last day of pay period in which separation (or other action terminating enrollment) occurs except, when coverage terminates because of completion of 365 days in nonpay status, use date of 365th day.
   - C. CHANGE IN PLAN—Last day of pay period preceding effective date of election to change plans.
   - D. TRANSFER OUT—Actual date.
   - E. TRANSFER IN—Actual date.
   - F. SUSPENSION—Actual date.
   - G. REINSTATEMENT—Actual date.
   - H. CHANGE IN NAME OF ENROLLEE—Actual date.
   - I. CHANGE IN ENROLLMENT—SURVIVOR ANNUITANT—Effective date of sole survivor's annuity.

PART B—TERMINATION

These most frequently occurring actions terminate enrollment with enrollee eligible to convert to individual contract:

Separated
Furloughed by reason of reduction in force
Retired—not eligible to continue enrollment
Died—no survivor eligible to continue enrollment
Termination of title to annuity or compensation
Changed to excluded position or category
365 days nonpay status completed
Entered military duty not limited to 30 days or less
Employee organization gives notice to terminate employee's enrollment in organization's plan.

PART D—TRANSFER OUT

Losing office use this box to report transfer actions, such as:

Transferred to another agency or payroll office number (Do not use SF 2810 for transfer between employing offices serviced by the same payroll office number)
Retired—Transfer to a retirement system—employee appears eligible to continue enrollment as an annuitant
Death—Transfer to retirement system—survivor appears eligible to continue enrollment as a survivor annuitant
Transferred to Bureau of Employees' Compensation.

PART E—TRANSFER IN

Gaining office use this box to report transfer actions, such as:

Acceptance of transfer from another agency or payroll office number
Retired—Acceptance of transfer by retirement system because employee is eligible to continue enrollment as an annuitant
Death—Acceptance of transfer by retirement system because survivor is eligible to continue enrollment as a survivor annuitant
Transfer accepted by Bureau of Employees' Compensation.

NOTE: Retirement systems (including BEC) accepting transfer in, show also in "Remarks" whether enrollment is for an "EMPLOYEE ANNUITANT" or "SURVIVOR ANNUITANT."

PART F—SUSPENSION and PART G—REINSTATEMENT

State in "Remarks" reason for any action not applicable to active military duty such as "Reinstatement of erroneous separation."

PART H—CHANGE IN NAME OF ENROLLEE

Use this box only for reporting changes in name where change of coverage within a plan by SF 2809 is not involved. Show date of birth only where enrollment is changed from employee's or annuitant's name to name of survivor annuitant.

PART I—CHANGE IN ENROLLMENT—SURVIVOR ANNUITANT

Only agencies administering retirement systems will make this determination on the basis of documentary evidence that there is only one survivor annuitant.

PART J—REMARKS

Use this box to bring to the attention of the employee, annuitant, or carrier any pertinent information to clarify or support the action being taken.

PART K—DATE OF NOTICE

Facsimile signature is acceptable. Date as of day of issuance.

DISPOSITION

ORIGINAL—Deliver (or mail) to employee, annuitant, or survivor at earliest possible date. In case a termination SF 2810 must be issued more than 75 days after the effective date of termination, destroy the original copy.

DUPLICATE and TRIPLICATE—Send to appropriate payroll office.

QUADRUPLICATE—File in Official Personnel Folder (or its equivalent) except in cases of death or retirement reported as "Transfer Out" to a retirement system (including Bureau of Employees' Compensation). In latter cases, send the triplicate copy of each Health Benefits Registration Form (SF 2809) accepted from the employee including any Medical Certificates attached thereto and this quadruplicate SF 2810 to appropriate payroll office for transmission to agency or office administering retirement or compensation system.

REC-147

August 25, 1965

Mr. Alfred C. Baldwin III
Federal Bureau of Investigation
Tampa, Florida

AUG 25 12 05 PM '65
REC'D-READING ROOM
F B I

Dear Mr. Baldwin:

Receipt is acknowledged of your communication of August 16, 1965, and your resignation as a Special Agent in the Federal Bureau of Investigation is being accepted effective at the close of business September 15, 1965, active duty to cease at the same time.

The increasing pressure of my work at this time makes it necessary for me to regretfully decline your request for an autographed photograph.

Sincerely yours,

J. Edgar Hoover

John Edgar Hoover
Director

b6
b7C

MAILED 30
AUG 25 1965
COMM-FBI

ENCLOSURE
Enclosures (7)

1 - SAC, Tampa (PERSONAL ATTENTION) It is noted that you favorably recommended Mr. Baldwin for reinstatement. For your information, this recommendation is being changed to unfavorable inasmuch as he failed to fulfill his three-year agreement.

1 - Property (Tampa Office) (Sent Direct)

Mr. Baldwin is not being placed on the Special Correspondents' List in view of his violation of agreement to remain with the Bureau for three years.

67-595945

AUG 30 1965

MAIL ROOM TELETYPE UNIT

3-327a (Rev. 7-22-60)

Mr. Alfred C. Baldwin III

NOTICE CONCERNING SEPARATION

A Notification of Personnel Action form (SF-50) will be forwarded at a later date. This form will indicate the amount of accrued annual leave, if any, for which you will receive a lump-sum payment. It also will indicate the effective date of your separation. If, as permitted by Government regulations, you are being granted annual leave accrued during the current leave year and this leave exceeds the amount you were allowed to carry into the current leave year, your resignation will be effective upon the expiration of such excess.

All employees enrolled under the Federal Employees Health Benefits Act have the privilege of converting to a nongroup contract and SF-2810 is attached for this purpose. However, if your separation will become effective at the expiration of current accrued annual leave or sick leave, SF-2810 will be sent to you when your leave expires.

A deduction from your final salary check will be made in the event you are indebted for any advanced sick or annual leave.

Any money withheld from your salary for social security purposes will remain in the Social Security Fund subject to Government regulations. If money was withheld for retirement purposes, you should carefully read the Application for Refund of Retirement Deductions (SF-2802) which will be attached.

Each of the following forms that is checked is attached and should be read carefully:

- [x] Application for Refund of Retirement Deductions (SF-2802) (Civil Service Retirement Act)
- [x] Notice of Conversion Privilege (SF-55) (Federal Employees' Group Life Insurance Act)
- [x] Notice to Federal Employee about Unemployment Compensation (SF-8)
- [x] Notice of Change in Enrollment Status (SF-2810) (Federal Employees Health Benefits Act)

ENCLOSURE 17-59-74-34

UNITED STATES DEPARTMENT OF JUSTICE

FEDERAL BUREAU OF INVESTIGATION

In Reply, Please Refer to File No.

Tampa, Florida
August 16, 1965

Mr. J. Edgar Hoover
Director
Federal Bureau of Investigation
Washington, D. C.

Dear Mr. Hoover:

Compelling personal obligations of a family nature require at this time that I return to my native home at New Haven, Connecticut, and therefore I herewith reluctantly tender my resignation as a Special Agent of the FBI, effective as of September 15, 1965.

I desire to express that since July 8, 1963, when I entered on duty as a Special Agent of the FBI, I have experienced two of the most rewarding and constructive years of my life. Working with you and your colleagues has afforded me an appreciation and insight into the finest law enforcement agency existing in the world today.

Until recently I wished for nothing more than to be a Special Agent of the FBI for all of my productive years. As mentioned above, however, in view of the compelling personal obligations which require my personal attention, it is with regret that I submit to you this letter.

If at any time I can be of any assistance to you or to any member of the FBI, please do not hesitate to call on me.

I realize that increasingly heavy demands on your time, including appearances before Congressional committees, have brought forth the discontinuance on your part of autographing photographs upon request; however, if it is at all possible I would deeply appreciate receiving an autographed photograph of you as a memento.

Sincerely yours,

Alfred C. Baldwin, III

Alfred C. Baldwin, III
Special Agent

b6
b7C

9 L.V. in Property advised

letter Resp 8-25-65

Resig accpt cb 9-15-65

W/S

67-595945-3

REC-141

Searched ____ Indexed ____

7 AUG 19 1965

O
Baldwin, Alfred C.

August 24, 1965

Mr. [redacted] b6 b7C
Federal Bureau of Investigation
Tampa, Florida

Dear Mr. [redacted]:

I am indeed pleased to commend, through you, the agents in the Tampa Division who participated so capably in the investigation of the Interstate Transportation of Stolen Motor Vehicle case involving [redacted].

As a result of the thorough and meticulous manner in which these men examined an automobile in [redacted] possession, they were successful in developing pertinent evidence which led to the subject confessing the murder of Delbert C. Howard. The prompt action taken by these agents and the penetrative fashion in which [redacted] was interviewed contributed immeasurably to the results achieved in this matter and I want you to convey my appreciation to them.

Sincerely yours,

DUPLICATE YELLOW

1 - SAC, Tampa (Personal Attention) b6 b7C

Based on information submitted, Bureau has concluded that individual letters of commendation, as you recommended, are not warranted. Place a copy of this letter in files of participating personnel.

1 - [redacted] (Sent Direct)

[redacted]

(9)

Based on Tampa letter 8-4-65 and addendum General Investigative Division 8-20-65 re [redacted] Commendation Matter.

147

6 AUG 27 1965

Copies prepared and attached for placing in files of : OVER

Letter to Mr. [redacted]
FBI, Tampa

b6
b7C

Alfred C. Baldwin, III

[redacted]

b6
b7C

Report of Exit and Separation
FD-193 (Rev. 9-9-63)

TO: DIRECTOR, FBI

DATE: August 16, 196

FROM: SAC, TAMPA

Name of Employee	EOD Date	Title
ALFRED C. BALDWIN, III	7/8/63	Special Agent
Last Local Address	**Forwarding Address**	
201 Chipshot Avenue, Sarasota, Florida	131 Knoll Road, Hamden, Conn.	
Cease-active-duty Date (hour and last day physically at work)	**Tour of Duty**	
8/15/65, 5:00 pm	8:15 am-5:00 pm	

LEAVE DATA Leave category ☒ 4 ☐ 6 ☐ 8

Hours of accrued leave employee will have at close of business on cease-active-duty date. AL 68 SL 149

Hours of accrued annual leave carried over at beginning of current leave year AL 82

If employee has been granted advanced leave, indicate number hours owed at close of cease-active-duty date. AL _____ SL _____

(READ BEFORE INTERVIEWING)

The exit interview, to be beneficial, must be conducted as promptly as possible after receipt of resignation. Where it involves a clerical employee, it shall be conducted by the Agent supervisor under whose jurisdiction the employee works. Where it involves a Special Agent, each SAC shall personally conduct the exit interview. In the absence of the SAC, the exit interview should then be conducted by the official in the field office who is acting for him. In every instance the exit interview form shall indicate the name of the official who actually conducted the interview and the form must be signed by him on the reverse side in the space provided. There are to be no exceptions. The interview should be conducted in adequate privacy with adequate time. It should be designed to supplement resignation, to obtain real, motivating reason for resignation, to serve as basis for (1) accurate analysis of turnover, (2) determining necessary or desirable organizational improvements, and (3) permitting a recorded recommendation regarding future reinstatement. Many times, an exit interview, properly and promptly conducted, results in saving a valuable employee. On involuntary separations, the exit interview is designed to record the reason and any pertinent comments, it being assumed the recommendation would be unfavorable for reinstatement.

REASONS GIVEN FOR SEPARATION *(Check block applicable)*

1. Military ☐
2. Other employment *(Check both reason and type)*
   - Reason:
     - ☐ a. Promotional prospects or better salary
     - ☐ b. Enter different field
     - ☐ c. Vicinity of home
   - Type:
     - ☐ a. Other Government employment
     - ☐ b. Private industry
     - ☐ c. Self employment
3. Transfer ☐ failure to obtain ☐ unable to accept
4. Personal
   - ☐ a. Living costs
   - ☐ b. Transportation
   - ☐ c. Poor health (self)
   - ☒ d. Poor health (family)
   - ☐ e. Marriage
   - ☐ f. Maternity *(See also item E)*
   - ☐ g. Attend school
   - ☐ h. Change of residence *(husband or family moving)*
   - ☐ i. Housewife or child care
5. Involuntary
   - ☐ a. Dropped from rolls ☐ with prejudice ☐ without prejudice
   - ☐ b. Resignation requested
   - ☐ c. Dismissed with prejudice
6. Voluntary resignation accepted with prejudice ☐
7. Retirement ☐ optional *(include liberalized)* - give reason
   ☐ disability
8. Other *(Explain under Comments)*

b6
b7C

(over)

33

3 AUG 1 8 1965

A. Did employee resign prior to expiration of any agreement made, such as in connection with initial appointment, special training, foreign assignment, etc.? ☒ Yes ☐ No

B. Does employee have any specific suggestion for improving the organization? If so, explain.
(In the event the suggestion is new, it should be presented to the Bureau for consideration. If previously considered by Bureau and adopted or turned down the employee should be so advised.)
No.

C. Has employee been cautioned about divulging confidential information acquired in job? Failure to abide by this provision violates Department of Justice regulations and may violate certain statutes providing maximum severe penalties of a $10,000 fine or 10 years' imprisonment, or both.
Yes.

D. All Government property, documents made or received while in the Bureau's service, including FBIRA card, will be collected on date employee ceases active duty (exceptions: commendation, censure or promotion letters or copies of expense vouchers, etc.).

E. If employee is resigning for maternity purposes, appropriate block must be marked:
☐ Employee does not desire payment for accrued sick leave as she will not be incapacitated for duty after indicated cease-active-duty date.

☐ Doctor's certificate attached indicating (1) employee is incapacitated for duty after indicated cease-active-duty date, and (2) expected date of confinement.

☐ Doctor's certificate attached indicating employee can safely continue working to date specified. (Applicable to those cases where the employee desires to work up to less than 6 weeks before expected date of delivery.)

F. Comments: *(Please state specific, individual reason in explanation of check on other side of form. Set out if it can possibly be obtained, (1) re employment - information as to where the other employment will be, its nature, the salary that will be paid and when it will begin; (2) re school - date employee proposes to enroll.)*

Agent has a widowed mother. A number of problems have arisen in connection with his mother and the family estate that can be settled only by his presence there.

With reference to SAC Letter 61-52 (A), the fact that employee is leaving prior to his three-year agreement was discussed with him. He is aware of this and regrets that his resignation is necessary; however, he advised that the reasons are so compelling that he has no other choice.

G. Recommendations re reinstatement: ☒ Yes ☐ No *(If No, explain why)*

Agent's SAC rec. changed to unfavorable since violated 3 yr agreement
8/23/65

b6
b7C

[redacted]
Interview Conducted By *(Signature)*

Special Agent in Charge
Title

STANDARD FORM 50—Rev. December 1961
U.S. Civil Service Commission
FPM R-1

NOTIFICATION OF PERSONNEL ACTION

5 PART
50-119

(FOR AGENCY USE)

1. NAME (CAPS) LAST—FIRST—MIDDLE MR.—MISS—MRS.	2. (FOR AGENCY USE)	3. BIRTH DATE (Mo., Day, Year)	4. SOCIAL SECURITY NO.
BALDWIN, ALFRED C. III (MR.)		6-23-36	042-28-4252

5. VETERAN PREFERENCE	6. TENURE GROUP	7. SERVICE COMP. DATE	8. PHYSICAL HANDICAP CODE
1 (1—NO, 2—5 PT., 3—10 PT. DISAB., 4—10 PT. COMP., 5—10 PT. OTHER)			

9. FEGLI	10. RETIREMENT	11. (FOR CSC USE)
(1—COVERED, 2—INELIGIBLE, 3—WAIVED)	(1—CS, 2—FICA, 3—FS, 4—NONE, 5—OTHER)	

12. CODE	NATURE OF ACTION	13. EFFECTIVE DATE (Mo., Day, Year)	14. CIVIL SERVICE OR OTHER LEGAL AUTHORITY
	PROMOTION	7-18-65	EXCEPTED BY LAW

15. FROM: POSITION TITLE AND NUMBER	16. PAY PLAN AND OCCUPATION CODE	17. GRADE OR LEVEL	18. SALARY
Special Agent 170 criminal-F-45		GS 10 Series 1811	$8170 pa

19. NAME AND LOCATION OF EMPLOYING OFFICE

20. TO: POSITION TITLE AND NUMBER	21. PAY PLAN AND OCCUPATION CODE	22. GRADE OR LEVEL	23. SALARY
Special Agent 170 criminal-F-46		GS 11 Series 1811	$9240 pa

24. NAME AND LOCATION OF EMPLOYING OFFICE

25. DUTY STATION (City—county—State)	26. LOCATION CODE

27. APPROPRIATION	28. POSITION OCCUPIED (1—COMPETITIVE SERVICE, 2—EXCEPTED SERVICE)	29. APPORTIONED POSITION FROM: (1—PROVED-1, 2—WAIVED-2) TO: STATE
8. & E., FBI	2	

30. REMARKS:
A. SUBJECT TO COMPLETION OF 1 YEAR PROBATIONARY (OR TRIAL) PERIOD COMMENCING
B. SERVICE COUNTING TOWARD CAREER (OR PERMANENT) TENURE FROM:

SEPARATIONS: SHOW REASONS BELOW, AS REQUIRED. CHECK IF APPLICABLE: C. DURING PROBATION D. FROM APPOINTMENT OF 6 MONTHS OR LESS

This includes a within-grade increase, effective 7-18-65.

67-NOT RECORDED
15 JUL 13 1965

b6
b7C

31. DATE OF APPOINTMENT AFFIDAVIT (Accessions only)

32. OFFICE MAINTAINING PERSONNEL FOLDER (If different from employing office)

33. CODE DJ 03 EMPLOYING DEPARTMENT OR AGENCY FEDERAL BUREAU OF INVESTIGATION WASHINGTON 25, D.C.

34. SIGNATURE (Or other authentication) AND TITLE
J. Edgar Hoover
Director

35. DATE 7-16-65

4. PERSONNEL FOLDER COPY

FORM 3-542 (6-17-63) APPROVED COMP. GEN. U.S. 4-5-63 IN LIEU OF SF 1126

FEDERAL BUREAU OF INVESTIGATION

NAME: LAST, FIRST, MIDDLE	SOCIAL SECURITY NUMBER

NOTIFICATION OF BASIC CHANGE

CODE — NATURE OF ACTION		EFFECTIVE DATE	DATE OF LAST EQUIV. INCR.
☐ 892 — QUALITY INCREASE	☐ 896 — ADMIN. PAY INCREASE		
☐ 893 — WITHIN GRADE INCREASE	☐ 897 — ADMIN. PAY DECREASE		
☐ 894 — PAY ADJUSTMENT	☐ OTHER (SPECIFY IN REMARKS)		

GRADE OR LEVEL	STEP OR RATE	OLD SALARY	NEW SALARY

DATA ON UNPAID ABSENCE

PERIOD(S)	TOTAL EXCESS	IN PAY STATUS AT END OF WAITING PERIOD	INITIALS

☐ EMPLOYEE'S WORK IS OF AN ACCEPTABLE LEVEL OF COMPETENCE.

☐ EMPLOYEE'S PERFORMANCE RATING IS SATISFACTORY OR BETTER.

REMARKS: 67-NOT RECORDE
11 JUL 23 1964

J. Edgar Hoover

JOHN EDGAR HOOVER
DIRECTOR

(DATE)

PERSONNEL FILE COPY

b6
b7C

DATAFOLD FORMS INC., CHICAGO

Standard Form 50—Rev. Dec. 1961
U.S. Civil Service Commission
FPM R-1

NOTIFICATION OF PERSONNEL ACTION

5 PART
50-114-02

(For agency use)

1. NAME (CAPS) LAST—FIRST—MIDDLE MR.—MISS—MRS.	2. *(For agency use)*	3. BIRTH DATE *(Mo., Day, Year)*	4. SOCIAL SECURITY NO.
BALDWIN, ALFRED C. III (MR.)	42937	6-23-36	042-23-4252

5. VETERAN PREFERENCE	6. TENURE GROUP	7. SERVICE COMP. DATE	8. PHYSICAL HANDICAP CODE
1 (1—NO, 2—5 PT., 3—10 PT. DISAB., 4—10 PT. COMP., 5—10 PT. OTHER)			

9. FEGLI	10. RETIREMENT	11. *(For CSC use)*
1 (1—COVERED, 2—INELIGIBLE, 3—WAIVED)	1 (1—CS, 2—FICA, 3—FS, 4—NONE, 5—OTHER)	

12. NATURE OF ACTION	13. EFFECTIVE DATE *(Mo., Day, Year)*	14. CIVIL SERVICE OR OTHER LEGAL AUTHORITY
CODE EXCEPTED APPOINTMENT	7-8-63	EXCEPTED BY LAW

15. FROM: POSITION TITLE AND NUMBER	16. PAY PLAN AND OCCUPATION CODE	17. GRADE OR LEVEL	18. SALARY

19. NAME AND LOCATION OF EMPLOYING OFFICE

20. TO: POSITION TITLE AND NUMBER	21. PAY PLAN AND OCCUPATION CODE	22. GRADE OR LEVEL	23. SALARY
Special Agent #61-F-45 170		GS 10 Series 1811	$7290 pa

24. NAME AND LOCATION OF EMPLOYING OFFICE

25. DUTY STATION *(City—county—State)*	26. LOCATION CODE

27. APPROPRIATION	28. POSITION OCCUPIED	29. APPORTIONED POSITION
S. & E., FBI	2 (1—COMPETITIVE SERVICE, 2—EXCEPTED SERVICE)	FROM: (1—PROVED-1, 2—WAIVED-2) TO: STATE

30. REMARKS: [X] A. SUBJECT TO COMPLETION OF 1 YEAR PROBATIONARY (OR TRIAL) PERIOD COMMENCING 7-8-63

[ ] B. SERVICE COUNTING TOWARD CAREER (OR PERMANENT) TENURE FROM:

SEPARATIONS: SHOW REASONS BELOW, AS REQUIRED, CHECK IF APPLICABLE: [ ] C. DURING PROBATION [ ] D. FROM APPOINTMENT OF 6 MONTHS OR LESS

67-NOT RECORDED
27 JUL 26 1963

31. DATE OF APPOINTMENT AFFIDAVIT *(Accessions only)*	34. SIGNATURE *(Or other authentication)* AND TITLE
7-8-63	J. Edgar Hoover Director
32. OFFICE MAINTAINING PERSONNEL FOLDER *(If different from employing office)*	
33. CODE DJ 02 EMPLOYING DEPARTMENT OR AGENCY: FEDERAL BUREAU OF INVESTIGATION WASHINGTON 25, D. C.	35. DATE 7-10-63

b6
b7C

4. PERSONNEL FOLDER COPY

Standard Form No. 2809
CHAPTER 1-5 F.P.M.
& GAO 5000

4 2937

HEALTH BENEFITS REGISTRATION FORM

FEDERAL EMPLOYEES HEALTH BENEFITS ACT OF 1959

(Read Instructions on Back of last page. Use only typewriter or ballpoint pen.)

TO EMPLOYING OFFICE: SHOW OLD CARRIER'S CONTROL NO. ONLY IF ELECTION IS TO CANCEL ENROLLMENT OR TO CHANGE OPTIONS OR TYPE OF ENROLLMENT IN THE SAME PLAN.

New Carrier's Control No. 5377551

Old Carrier's Control No.

PART A

ALL WHO REGISTER MUST FILL IN THIS PART.

2

1. NAME (LAST) (FIRST) (MIDDLE INITIAL): Baldwin, III Alfred C.

2. DATE OF BIRTH (Use numbers): MONTH 6 | DAY 23 | YEAR 36

3. ARE YOU NOW MARRIED? YES [1] NO [2]

4. YOUR MAILING ADDRESS (NUMBER AND STREET) (CITY AND ZONE NUMBER) (STATE): 9th & Pa Ave N.W. Washington, D.C.

5. SEX MALE [1] FEMALE [2]

IMPORTANT

IT IS ILLEGAL FOR AN EMPLOYEE OR A MEMBER OF HIS FAMILY TO BE COVERED UNDER MORE THAN ONE ENROLLMENT. IF YOU ARE ALREADY COVERED THROUGH THE ENROLLMENT OF ANOTHER FEDERAL OR DISTRICT OF COLUMBIA EMPLOYEE OR ANNUITANT YOU MUST REGISTER NOT TO ENROLL OR THE OTHER ENROLLMENT MUST BE CANCELED. SIMILARLY, IF A FAMILY MEMBER LISTED BY YOU IN PART B IS COVERED THROUGH HIS (OR HER) OWN ENROLLMENT, YOU CANNOT ELECT A FAMILY ENROLLMENT UNLESS THE FAMILY MEMBER CANCELS HIS (OR HER) ENROLLMENT.

PART B

FILL IN THIS PART IF YOU WISH TO ENROLL OR CHANGE YOUR ENROLLMENT IN A HEALTH BENEFITS PLAN.

If enrollment is for self only, answer Item 1. If enrollment is for self and family, also answer Item 2 and Item 3 if it applies.

IF YOU ARE CHANGING YOUR ENROLLMENT, ALSO FILL IN PART D.

1. I elect to enroll in a health benefits plan as shown below. I authorize deductions from my salary, compensation, or annuity to cover my share of the cost of the enrollment. (Copy the information requested below from inside cover of brochure of the plan you select.)

NAME OF PLAN	OPTION (HIGH OR LOW)	ENROLLMENT CODE NUMBER
Samba		4 4 1

2. In space below list all eligible family members without exception: List your wife or husband first, then your unmarried children under age 19, including legally adopted children, and stepchildren and illegitimate children who live with you in a regular parent-child relationship. Include also any unmarried child over 19 who became disabled before age 19 and who, because of the disability, is incapable of self-support. (Attach a doctor's certificate for a disabled child age 19 or over, if one is not already on file.)

NAMES OF FAMILY MEMBERS	DATE OF BIRTH (Month, Day, Year)	NAMES OF FAMILY MEMBERS	DATE OF BIRTH (Month, Day, Year)
Wife or Husband	[1]		[6]
	[2]		[7]
	[3]		[8]
	[4]		[9]
	[5]		[10]

3. If you are a female (employee or annuitant)—does the family listed above include a husband who is incapable of self-support by reason of mental or physical disability which can be expected to continue for more than one year? (If answer is "Yes," attach a doctor's certificate, if one is not already on file.) YES [ ] NO [ ]

PART C

FILL IN THIS PART IF YOU WISH NOT TO ENROLL OR IF YOU WISH TO CANCEL YOUR ENROLLMENT.

PLACE AN "X" IN ITEM 1 OR 2, WHICHEVER APPLIES:

1. I ELECT NOT TO ENROLL IN A PLAN UNDER THE FEDERAL EMPLOYEES HEALTH BENEFITS ACT. [ ]

2. I ELECT TO CANCEL MY PRESENT ENROLLMENT UNDER THE CODE NUMBER SHOWN BELOW: [ ]

Present Enrollment Code Number

PART D

FILL IN THIS PART, AS WELL AS PART B, TO CHANGE YOUR ENROLLMENT.

Answer items 1, 2, and 3 to show enrollment code being changed and eligibility for change.

1. ENROLLMENT CODE NUMBER OF PRESENT PLAN.

2. NUMBER OF EVENT WHICH PERMITS CHANGE. (See table on back of duplicate for proper number.)

3. DATE OF EVENT WHICH PERMITS CHANGE. MONTH | DAY | YEAR

PART E

ALL WHO REGISTER MUST FILL IN THIS PART.

Alfred C Baldwin III 7/10/63
(YOUR SIGNATURE—DO NOT PRINT) (DATE)

WARNING.—Any intentional false statement in this application or willful misrepresentation relative thereto is a violation of the law punishable by a fine of not more than $10,000 or imprisonment of not more than 5 years, or both. (18 U.S.C. 1001.)

PART F

TO BE COMPLETED BY AGENCY.

1. NAME AND ADDRESS OF EMPLOYING OFFICE

FEDERAL BUREAU OF INVESTIGATION
UNITED STATES DEPARTMENT OF JUSTICE
WASHINGTON 25, D. C.

(SIGNATURE OF AUTHORIZED AGENCY OFFICIAL)

2. DATE RECEIVED IN EMPLOYING OFFICE: 7-15-63

3. EFFECTIVE DATE OF ELECTION: 7-21-63

4. PAYROLL OFFICE NO.: 63-58

15-02-0001

b6
b7C

REMARKS (FOR USE ONLY BY ANNUITANTS AND AGENCY)

142 142

Appointed 7-8-63

RECORDED
JUL 24 1963

2809-103

Triplicate—To Employing Office

REV. SEPT. 1961

INSTRUCTIONS FOR EMPLOYEES AND ANNUITANTS

(READ CAREFULLY BEFORE COMPLETING FORM)

If you need information or help, consult the person or office which usually advises you on personnel matters. You can also obtain information and assistance from any office of the U. S. Civil Service Commission.

COMPLETION OF FORM

1. Use only typewriter or ballpoint pen. Sign Part E and submit all copies to your employing office. Do not detach.

2. If you wish to enroll, fill in Parts A, B, and E.

3. If you do not wish to enroll or if you are enrolled and wish to cancel your enrollment without joining another plan, fill in Parts A, C, and E.

4. If you wish to change your enrollment from self only to self and family (or the reverse) or if you wish to change from your present plan or option to another plan or option, fill in Parts A, B, D, and E.

DUAL ENROLLMENT PROHIBITED

If your wife or husband works for the Government, you may each enroll for self only or one of you may enroll for self and family. No person may be enrolled both as an employee or annuitant AND as a member of a family. (If you are covered as a member of the family through the enrollment of your spouse or parent, you must register, but you cannot elect to enroll.)

ENROLLMENT CODE NUMBER

The enrollment code number you fill in shows the plan and option in which you will be enrolled. It also shows whether you are enrolling for self only, self and family, or whether you are enrolling for your family as a female employee with a nondependent husband. *Be sure you copy the name of the plan and the enrollment code number from the brochure correctly.*

ENROLLMENT IN A COMPREHENSIVE PLAN

If you enroll in a comprehensive plan (group-practice or individual-practice), be sure you are in the geographic area served by the plan; otherwise, your enrollment may be void and you may not be entitled to benefits.

ENROLLMENT IN AN EMPLOYEE ORGANIZATION PLAN

If you enroll in an employee organization plan, you must be a member in good standing of the organization which sponsors the plan. Your membership will be verified.

IF YOU ARE REGISTERING FOR SOMEONE ELSE

If you are registering for an employee or annuitant under a written authorization from him to do so, sign *your* name and attach the written authorization.

MEDICAL CERTIFICATES

1. If you enroll for self and family and the family includes a husband or a child over age 19 who is incapable of self-support because of mental or physical disability, you must attach a certificate signed by a doctor which gives the following information:

   A. The name of your husband or child.

   B. The nature of your husband's or child's disability.

   C. The period of time the disability has existed.

   D. The probable future course and duration of the disability.

   E. The doctor's name and address.

2. The decision of your employing office concerning the disability is final and unless your husband's or child's disability is considered permanent, the doctor's certificate may have to be renewed from time to time.

3. In the case of a disabled child under age 19 whose disability is expected to continue beyond age 19, a doctor's certificate should be filed with your employing office on or before the child's nineteenth birthday; otherwise, he may no longer be covered as a member of the family.

4. If you are changing your enrollment a new medical certificate is not required if one is already on file.

ANNUITANTS

1. If you are an annuitant under the Civil Service Retirement System, the Bureau of Retirement and Insurance, U. S. Civil Service commission, Washington 25, D. C., acts as your "employing office."

2. If your annuity is being paid by a system other than the Civil Service Retirement System, the agency which authorizes payment of your annuity acts as your "employing office."

3. If you are in receipt of monthly compensation under the Federal Employees' Compensation Act and have been found unable to return to duty, the Bureau of Employees' Compensation, Department of Labor, acts as your "employing office."

4. In filling out the registration form show in the box labeled "Remarks," your annuity (or compensation) claim number, and the name of the agency which acts as your "employing office."

FUTURE CHANGES IN ADDRESS OR FAMILY

After you file the registration form, you do NOT have to report future changes in your family or in your address to your employing office, although the plan in which you enroll may ask you to supply it directly with this information.

CHANGES IN ENROLLMENT

You may have opportunities to change your enrollment; or, if you previously elected not to enroll, you may have an opportunity to enroll in a plan. A table explaining the various opportunities to change and the time limit within which a change must be made appears on the back of the duplicate of the registration form.

CANCELLATION OF ENROLLMENT

You may register to cancel your enrollment at any time. A cancellation is effective on the last day of your pay period following the one in which the cancellation is received by your employing office.

STANDARD FORM 61
REVISED JUNE 1957
U. S. CIVIL SERVICE COMMISSION
F. P. M. CHAPTER A6

APPOINTMENT AFFIDAVITS

IMPORTANT.—*Before swearing to these appointment affidavits, you should read and understand the attached information for appointee*

Dept. of Tus. (Department or agency) F.B.I. (Bureau or division) Wash. D.C. (Place of employment)

I, Alfred C. Baldwin III, do solemnly swear (or affirm) that—

A. OATH OF OFFICE

I will support and defend the Constitution of the United States against all enemies, foreign and domestic; that I will bear true faith and allegiance to the same; that I take this obligation freely without any mental reservation or purpose of evasion; that I will well and faithfully discharge the duties of the office on which I am about to enter, SO HELP ME GOD.

B. AFFIDAVIT AS TO SUBVERSIVE ACTIVITY AND AFFILIATION

I am not a Communist or Fascist. I do not advocate nor am I knowingly a member of any organization that advocates the overthrow of the constitutional form of the Government of the United States, or which seeks by force or violence to deny other persons their rights under the Constitution of the United States. I do further swear (or affirm) that I will not so advocate, nor will I knowingly become a member of such organization during the period that I am an employee of the Federal Government or any agency thereof.

C. AFFIDAVIT AS TO STRIKING AGAINST THE FEDERAL GOVERNMENT

I am not participating in any strike against the Government of the United States or any agency thereof, and I will not so participate while an employee of the Government of the United States or any agency thereof. I do not and will not assert the right to strike against the Government of the United States or any agency thereof while an employee of the Government of the United States or any agency thereof. I do further swear (or affirm) that I am not knowingly a member of an organization of Government employees that asserts the right to strike against the Government of the United States or any agency thereof and I will not, while an employee of the Government of the United States or any agency thereof, knowingly become a member of such an organization.

D. AFFIDAVIT AS TO PURCHASE AND SALE OF OFFICE

I have not, nor has anyone acting in my behalf, given, transferred, promised or paid any consideration for or in expectation or hope of receiving assistance in securing such appointment.

E. AFFIDAVIT AS TO DECLARATION OF APPOINTEE

The answers given in the Declaration of Appointee on the reverse of this form are true and correct.

7/8/63 (Date of entrance on duty) Alfred C Baldwin III (Signature of appointee)

Subscribed and sworn before me this 8th day of July A. D. 1963

at Washington (City) D.C.

b6
b7C

[SEAL]

142

NOTE.—*The oath of office must be administered by a person specified in 5 U. S. C. 16, or by a person designated by the agency head pursuant to the authority of the act of June 26, 1943 administer oaths under Section 206, Act of June 26, 1943, 5 U. S. C. 16a. If by a Notary Public, the expiration of his commission should be shown.*

NOT RECORDED 142
5 JUL 17 1963

DECLARATION OF APPOINTEE

This form is to be completed before entrance on duty. Answer all questions. Admitted unfavorable information about such matters as arrests or discharges will be considered together with the favorable information in your record in determining your present fitness for Federal employment. However, a false statement or dishonest answer to any question may be grounds for dismissal after appointment and is punishable by law.

1. PRESENT ADDRESS (*street and number, city and State*)

Officers Service Club 21st ST. Washington 9, D.C.

2. (A) DATE OF BIRTH	(B) PLACE OF BIRTH (*city and State or city and foreign country*)
6/23/36	New Haven Conn.

3. (A) IN CASE OF EMERGENCY, PLEASE NOTIFY	(B) RELATIONSHIP	(C) STREET AND NUMBER, CITY AND STATE	(D) TELEPHONE NO.
Mrs. A.C. Baldwin	Mother	131 Knoll Dr. Hndn, CT.	

4. DOES THE UNITED STATES GOVERNMENT EMPLOY, IN A CIVILIAN CAPACITY, ANY RELATIVE OF YOURS (EITHER BY BLOOD OR MARRIAGE) WITH WHOM YOU LIVE OR HAVE LIVED WITHIN THE PAST 24 MONTHS? ☐ YES ☐ NO

If so, for each such relative fill in the blank below. If additional space is necessary, complete under Item 12.

NAME	POST OFFICE ADDRESS (*Give street number, if any*)	(1) POSITION (2) TEMPORARY OR NOT (3) DEPARTMENT OR AGENCY IN WHICH EMPLOYED	RELATIONSHIP	MARRIED (*Check one*)	SINGLE (*Check one*)
		1.			
		2.			
		3.			
		1.			
		2.			
		3.			
		1.			
		2.			
		3.			

INDICATE ANSWER BY PLACING "X" IN PROPER COLUMN	YES	NO
5. (A) ARE YOU A CITIZEN OF THE UNITED STATES OF AMERICA, OR (B) AS A NATIVE OF AMERICAN SAMOA DO YOU OWE ALLEGIANCE TO THE UNITED STATES OF AMERICA?		
6. ARE YOU AN OFFICIAL OR EMPLOYEE OF ANY STATE, TERRITORY, COUNTY, OR MUNICIPALITY? *If your answer is "Yes," give details in Item 12.*		
7. DO YOU RECEIVE OR HAVE YOU APPLIED FOR AN ANNUITY FROM THE UNITED STATES OR DISTRICT OF COLUMBIA GOVERNMENT UNDER ANY RETIREMENT ACT OR ANY PENSION OR OTHER COMPENSATION FOR MILITARY OR NAVAL SERVICE? *If your answer is "Yes," give details in Item 12.*		
8. SINCE YOU FILED APPLICATION RESULTING IN THIS APPOINTMENT, HAVE YOU BEEN ARRESTED, CHARGED, OR HELD BY FEDERAL, STATE, OR OTHER LAW ENFORCEMENT AUTHORITIES, FOR ANY VIOLATION OF ANY FEDERAL LAW, STATE LAW, COUNTY OR MUNICIPAL LAW, REGULATION OR ORDINANCE? DO NOT INCLUDE TRAFFIC VIOLATIONS FOR WHICH A FINE OF $25 OR LESS WAS IMPOSED. ALL OTHER CHARGES MUST BE INCLUDED EVEN IF THEY WERE DISMISSED. *If your answer is "Yes," give in Item 12 for each case: (1) approximate date, (2) charge, (3) place, (4) action taken.*		
9. SINCE YOU FILED APPLICATION RESULTING IN THIS APPOINTMENT, HAVE YOU BEEN BARRED BY THE U. S. CIVIL SERVICE COMMISSION FROM TAKING EXAMINATIONS OR ACCEPTING CIVIL SERVICE APPOINTMENTS? *If your answer is "Yes," give dates of and reasons for such debarment in Item 12.*		

INDICATE ANSWER BY PLACING "X" IN PROPER COLUMN	YES	NO
10. (A) HAVE YOU EVER FILED A WAIVER OF LIFE INSURANCE COVERAGE UNDER THE FEDERAL EMPLOYEES' GROUP LIFE INSURANCE ACT?		
(B) IF YOU HAVE FILED SUCH A WAIVER, HAS IT BEEN CANCELED OR REVOKED?		
11. SINCE YOU FILED APPLICATION RESULTING IN THIS APPOINTMENT:		
A. HAVE YOU BEEN DISCHARGED FROM EMPLOYMENT BECAUSE:		
(1) YOUR CONDUCT WAS NOT SATISFACTORY?		
(2) YOUR WORK WAS NOT SATISFACTORY?		
B. HAVE YOU RESIGNED AFTER OFFICIAL NOTIFICATION THAT:		
(1) YOUR CONDUCT WAS NOT SATISFACTORY?		
(2) YOUR WORK WAS NOT SATISFACTORY?		
C. HAVE YOU BEEN DISCHARGED FROM THE ARMED SERVICES UNDER OTHER THAN HONORABLE CONDITIONS? *If your answer to A, B, or C is "Yes," give details in Item 12 as clearly as you can remember, including the name and address of employer, approximate date, and reasons in each case.*		

12. SPACE FOR DETAILED ANSWERS TO OTHER QUESTIONS (*Indicate item numbers to which answers apply.*)

ITEM NO.		ITEM NO.	

INSTRUCTIONS TO APPOINTING OFFICER.—You must determine that this appointment would be in conformance with the Civil Service Act, applicable Civil Service Rules and Regulations, and acts of Congress pertaining to appointment.

This form should be checked for holding of office, pension, any record of recent discharge or arrest, age, citizenship, and members of family. Also, to establish the identity of the appointee, you should particularly check (1) his signature and handwriting against the application and/or other pertinent papers and (2) his physical appearance against the medical certificate.

U. S. GOVERNMENT PRINTING OFFICE : 1959—O-517762

JUN 27 1962

LEGEND: Insert N/A in the items below which are not applicable

PERSONAL DATA

1. LAST NAME - FIRST NAME - MIDDLE NAME	2. SERVICE NUMBER	3a. GRADE, RATE OR RANK	3b. DATE OF RANK (Day, Month, Year)
BALDWIN, Alfred Carlton III	073441	1stLt.	7Dec58

4. DEPARTMENT, COMPONENT AND BRANCH OR CLASS	5. PLACE OF BIRTH (City and State or Country)	6. DATE OF BIRTH	DAY	MONTH	YEAR
USMCR	New Haven, Connecticut		23	Jun	36

7a. RACE	7b. SEX	8. COLOR HAIR	9. COLOR EYES	10. HEIGHT	11. WEIGHT	12. U.S. CITIZEN	13. MARITAL STATUS
Caucasian	Male	Brown	Blue	69"	160	[X] YES [ ] NO	Single

14a. HIGHEST CIVILIAN EDUCATION LEVEL ATTAINED	14b. MAJOR COURSE OR FIELD
College - 4	Law

TRANSFER OR DISCHARGE DATA

11a. TYPE OF TRANSFER OR DISCHARGE	11b. STATION OR INSTALLATION AT WHICH EFFECTED
Released from active duty.	MCS, Quantico, Virginia

11c. REASON AND AUTHORITY	11d. EFFECTIVE DATE	DAY	MONTH	YEAR
"500 - Expiration of active duty commitment." Para 24310 MARCORMAN. MCO 1900.1B		1	Jul	60

12. LAST DUTY ASSIGNMENT AND MAJOR COMMAND	13a. CHARACTER OF SERVICE	13b. TYPE OF CERTIFICATE ISSUED
Supply Company, Service Bn., MCS, Quantico, Virginia	HONORABLE	DD 217 MC

SELECTIVE SERVICE DATA

14. SELECTIVE SERVICE NUMBER	15. SELECTIVE SERVICE LOCAL BOARD NUMBER, CITY, COUNTY AND STATE	16. DATE INDUCTED DAY	MONTH	YEAR
None	None	N/A		

17. DISTRICT OR AREA COMMAND TO WHICH RESERVIST TRANSFERRED: 1st Marine Corps Reserve and Recruitment District

SERVICE DATA

18. TERMINAL DATE OF RESERVE OBLIGATION DAY	MONTH	YEAR	19. CURRENT ACTIVE SERVICE OTHER THAN BY INDUCTION — a. SOURCE OF ENTRY	20. TERM OF SERVICE (Years)	21. DATE OF ENTRY DAY	MONTH	YEAR
18	Dec	61	[ ] ENLISTED (First Enlistment) [ ] ENLISTED (Prior Service) [ ] REENLISTED [X] OTHER: PLC Contract	Indef	29	Jul	57

22. PRIOR REGULAR ENLISTMENTS	23. GRADE, RATE OR RANK AT TIME OF ENTRY INTO CURRENT ACTIVE SERVICE	24. PLACE OF ENTRY INTO CURRENT ACTIVE SERVICE (City and State)
None	Second Lieutenant	Fairfield, Connecticut

25. HOME OF RECORD AT TIME OF ENTRY INTO ACTIVE SERVICE (Street, RFD, City, County and State): 50 Meadowbrook Road, Harden, New Haven, Connecticut

26a. SPECIALTY NUMBER AND TITLE	26b. RELATED CIVILIAN OCCUPATION AND D.O.T. NUMBER
3010 - Unit Supply Officer	Manager, Office (any ind) 0-97.12

27. STATEMENT OF SERVICE

		YEARS	MONTHS	DAYS
a. CREDITABLE FOR BASIC PAY PURPOSES	(1) NET SERVICE THIS PERIOD	02	11	03
	(2) OTHER SERVICE	01	07	10
	(3) TOTAL (Line (1) + line (2))	04	06	13
b. TOTAL ACTIVE SERVICE		02	11	03
c. FOREIGN AND/OR SEA SERVICE		00	00	00

28. DECORATIONS, MEDALS, BADGES, COMMENDATIONS, CITATIONS AND CAMPAIGN RIBBONS AWARDED OR AUTHORIZED: None

29. WOUNDS RECEIVED AS A RESULT OF ACTION WITH ENEMY FORCES (Place and date, if known): None

30. SERVICE SCHOOLS OR COLLEGES, COLLEGE TRAINING COURSES AND/OR POST-GRADUATE COURSES SUCCESSFULLY COMPLETED

SCHOOL OR COURSE	DATES (From - To)	MAJOR COURSES
Basic School	1958	Officer Training
Supply Officer Crs	1958	Supply
Personnel Management	1959	Personnel Management

31. OTHER SERVICE TRAINING COURSES SUCCESSFULLY COMPLETED: Basic Supervisors Development Course

VA DATA

32a. GOVERNMENT LIFE INSURANCE IN FORCE	32b. AMOUNT OF ALLOTMENT	32c. MONTH ALLOTMENT DISCONTINUED
[ ] YES [X] NO	None	N/A

33a. VA BENEFITS PREVIOUSLY APPLIED FOR (Specify type)	33b. VA CLAIM NUMBER
None	C N/A

AUTHENTICATION

34. REMARKS: Continuation of Block 11(c) - CMC spdltr DFA-pm-6 of 29Apr60.

Lump sum leave settlement for 58 days. G. MATTHEW, MAJOR, C6105
By: [signature] Deputy

35. PERMANENT ADDRESS FOR MAILING PURPOSES AFTER TRANSFER OR DISCHARGE (Street, RFD, City, County and State)	36. SIGNATURE OF PERSON BEING TRANSFERRED OR DISCHARGED
36 Brace Road, West Hartford, Connecticut	

37a. TYPED NAME, GRADE AND TITLE OF AUTHORIZING OFFICER	37b. SIGNATURE OF OFFICER AUTHORIZED TO SIGN
E. J. WERZ, Captain, USMC CO	

DD FORM NOV 53 214 REPLACES EDITION OF 1 JUL 52 WHICH IS OBSOLETE

ARMED FORCES OF THE UNITED STATES REPORT OF TRANSFER OR DISCHARGE

INDI

b6
b7C

OPTIONAL FORM NO. 10

UNITED STATES GOVERNMENT

Memorandum

TO :

FROM :

DATE: 5-24-63

SUBJECT: ALFRED CARLETON BALDWIN
Age 26; Single
BBA Degree - Fairfield University
LLB Degree - University of Connecticut
(ABA Approved)
Residence: West Hartford, Connecticut
BUAP - SPECIAL AGENT

b6
b7C

This investigation is complete, brief attached, and applicant is being considered for an appointment to New Agents' Class beginning 7-8-63 on the basis of his LLB Degree. Applicant attended Fairfield University, Fairfield, Connecticut, from 9-53 until 6-57 when he was graduated with a Bachelor of Business Administration Degree, ranking 36 in a class of 138. He has attended the University of Connecticut from 9-60 to the present time and anticipates receiving his LLB Degree in 6-63. At the end of his first year he was rated 41 in a class of 58 and 46 in a class of 54 at the end of his second year. Thus far, during his last school year he has received 4 C's and 1 B. A grade of C must be maintained in order to remain in good standing. Professors interviewed recommended the applicant for the Special Agent position.

He has held various employments, primarily on a part-time basis as stock selector, kitchen worker, and general laborer and clerk, all of which have been verified and found to be favorable. Criminal investigation reflects applicant has received 5 traffic citations. However, he has been interviewed regarding this and advised that he realizes that he must abide by all traffic laws and that improper driving will not be tolerated by the Bureau. Credit investigation was favorable throughout regarding the applicant and his family.

Military records indicate applicant entered on inactive duty as a private in the United States Marine Corps Reserve in 12-55 and on 6-57 was honorably discharged as a Sergeant. The next day he accepted a commission and entered on active duty as a Second Lieutenant . In 7-60 he was released from active duty as a First Lieutenant and assigned to a reserve unit. As of 8-62 he was a Captain in the Marine Corps Reserve on inactive duty. We have received a letter from Marine Corps Headquarters indicating the applicant was transferred to the Standby Reserve effective 1-63. A review of his record

b6
b7C

Enclosure
ESM:ves
2 - Mr. (Enclosures) (Sent Direct)
1 - Mr. (Sent Direct)

1 ENCLOSURE REC-139

67-595945-13
Searched Numbered
6 JUN 4 1963

4 JUN 10 1963

VER....

b6
b7C

relating to the period when he was an officer indicates that in the first part of his service he was considered to need more experience to improve the effectiveness of his leadership. Thereafter, his record indicated that he improved as time went on, each report got exceedingly better. Just before he was discharged he was described as a young, eager officer who worked diligently at all assigned tasks, as continually striving to prove his effectiveness, as organizing his work well.

Neighbors, references and acquaintances describe the applicant as having an excellent reputation, as being intelligent, capable, industrious, dependable, cooperative and efficient in recommending him for the Special Agent position. Applicant's father was an attorney, deceased 5-18-63, as a result of a coronary. Applicant advised his father's death will not have any effect upon his availability for an appointment. His grandfather was a Judge in the Superior Court in Connecticut and applicant is a cousin of Raymond E. Baldwin, presently Chief Justice of the Supreme Court of Errors, State of Connecticut. Chief Justice Baldwin was also a former United States Senator and former Governor of the State of Connecticut. Bureau files contain a letter to him when he was a United States Senator from the Director in which the Director thanked Baldwin for the many kind remarks contained in his statement on the floor of the Senate on May 10, 1949, on the occasion of the Director's 25th Anniversary.

Applicant was interviewed by ASAC [redacted] of the New Haven Office who advised applicant made an excellent initial impression and was likely to develop into an above average employee. On his physical examination applicant was 5'9 1'2" tall, weighed 174 pounds and had a large frame (maximum desirable weight 172 1/2). Applicant was weighed in the New Haven Office on 5-20-63 at which time he weighed 171 pounds and was within desirable limits. Applicant's vision is 20/20 uncorrected in both eyes. His color vision is normal, his audiometer test better than normal and he was qualified for strenuous physical exertion by the examining physician. Medical history of applicant indicates that he had a portion of a blood vessel removed at Bethesda Naval Hospital while he was in the service. He also had some tissue removed from his breast area at the same hospital. Examining physician felt these conditions to be satisfactory.

b6
b7C

RECOMMENDATION:

That applicant be offered an appointment to New Agents' Class beginning 7-8-63 contingent upon receipt of his LLB Degree.

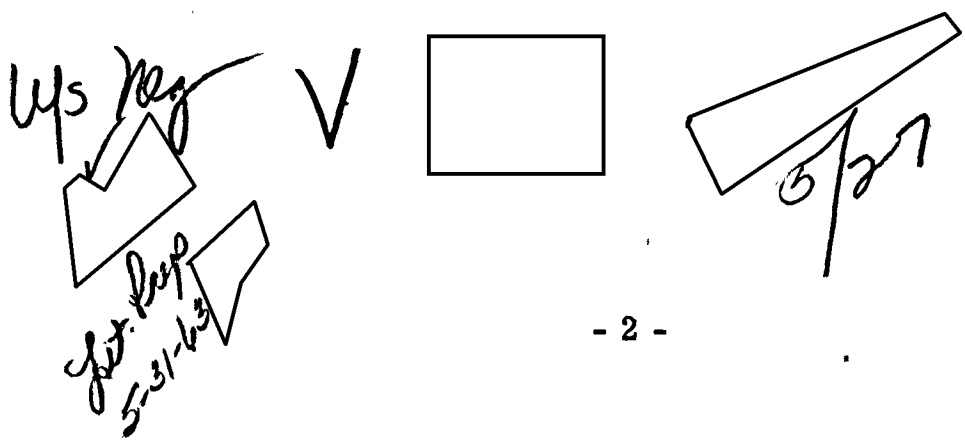

3-61 (Rev. 10-18-62)

UNITED STATES DEPARTMENT OF JUSTICE

FEDERAL BUREAU OF INVESTIGATION

In Reply, Please Refer to
File No. 67-595945

WASHINGTON 25, D. C.

5-1-63

b6
b7C

BRIEF OF INVESTIGATION

RE: ALFRED CARLETON BALDWIN III
Apartment 102
31 Robin Road
West Hartford, Connecticut
BUAP - Special Agent

SA Exams
Written 79%
Oral 95%
Comp. 87%
Spelling 92½%
Member - USMCR (Standby)

Unemployed
Age: 26
Single
Classified - 4A

BBA - Fairfield University
To receive LLB - U. of Conn., ABA Approved
No typing ability given

EDUCATION

Fairfield University
Fairfield, Connecticut
BBA Degree

9-53 to 6-57

Records reflect applicant graduated on 6-14-57 with a Bachelor of Business Administration degree. His final average was 80.5 and he ranked 36th in a class of 138. Professor recommended him.

University of Connecticut
Hartford, Connecticut
To receive LLB Degree - 6-63

9-60 to present

Records reflect applicant was rated 41st in a class of 58 in his first year, and 46th out of 54 in his second year. During his first year, applicant received 8 C's, 2 D's and 1 A. In his second year he earned 8 C's, 2 B's and 1 D. During the third school year, he has received 4 C's and 1 B. D is a passing grade but a C average must be maintained in order to remain in good standing. Professors recommended applicant.

EXPERIENCE

A. C. Gilbert Company
New Haven, Connecticut
Stock Selector

Summer, 1953

Verified and favorable. Records, Pratt & Whitney Division, United Aircraft Corporation, reflect applicant was employed by this company in 1955. Applicant did not advise of this employment.

b6
b7C

(action desired)

4

See ADDENDUM Page 6.

4 JUN 10 1963

Memo to 5/24/63

REC-139

Routed 4
Searcher 4
Serialized 73
Checked .....
Filed .....

(file number)
67-595945-12

(date stamp)
JUN 4 1963

(routing stamp)

RE: ALFRED CARLETON BALDWIN III SPECIAL AGENT

North Haven Cafeteria of Pratt & Whitney Division East Hartford, Connecticut Kitchen worker	Summer, 1954	Verified and favorable. Applicant did not advise of this employment.
Plasticrete Corporation Hamden, Connecticut General laborer	Summer, 1956 (Part time) Summer, 1960 Summer, 1961	Verified and favorable.
Pratt & Whitney Division United Aircraft Corporation East Hartford, Connecticut Clerk	Summer, 1962	Verified and favorable.
A & P Liquor Store West Hartford, Connecticut Clerk	Summer, 1962 (Part time)	Verified and favorable.

Applicant desires to take the Connecticut Bar Exams on 6-27 & 28-63.

REFERENCES AND SOCIAL ACQUAINTANCES — Favorable.

MEMBERSHIP OF ORGANIZATIONS
Marine Corps Rifle & Pistol Club - Officers Club of Connecticut - Student Bar Association - Radio Club - New Haven Club - Business Club.

RELATIVES IN GOVERNMENT SERVICE — None.

NEIGHBORHOOD INVESTIGATION — Favorable. Applicant's father is a retired lawyer. His grandfather was a Judge in the Superior Court in Connecticut and applicant is a cousin of Raymond E. Baldwin, presently Chief Justice of the Supreme Court of Errors, State of Connecticut; a former United States Senator and former Governor of the State of Connecticut.

RE: ALFRED CARLETON BALDWIN III SPECIAL AGENT

BIRTH
June 23, 1936, New Haven, Connecticut

Verified. No un-American sympathies were disclosed during this investigation.

LANGUAGES
None

CRIMINAL RECORD OF APPLICANT AND RELATIVES
Applicant advised of the 1-12-55 arrest and the 10-10-57 arrest.

Applicant advised he was arrested by the Virginia State Police in the early part of 1958 in a radar trap. He was given a ticket for speeding and told to report to a nearby weighing-in-station. He was given a choice of paying $2 for each mile he had exceeded the speed limit, a total of $6 or of appearing in court, where he was told he would face a fine of $25. He was told if he paid the $6 there would be no record maintained. He stated he paid the $6, asked for a receipt and was refused one. He then asked if the $6 was a fine and was advised it was not but the money would go to the State educational fund. No record was located of this arrest.

Records, Fairfax County PD, Va., reflect applicant's [redacted] was charged with "No state inspection" and fined $5 on 2-13-63.

Records, PD, Hamden, Conn., reflect applicant was arrested on 1-12-55 for reckless driving; however, the charge was changed to violation of the rules of the road and the charge was nolled.

Records, Provost Marshal's Office, Marine Corps, Quantico, Va., reflect applicant was cited on 10-10-57 for making an illegal turn and was cautioned by the Traffic Court. He was also cited on 1-27-60 for inattention to driving and was cautioned.

Records, Metropolitan PD, Wash. DC reflect applicant was charged with speeding on 9-2-58 and fined $10.

Records, Prince William County Court, Manassas, Va., reflect applicant was arrested on 1-27-60 for Failure to yield right of way - accident, fined $10 and costs. b6 b7C

CREDIT RATING

Favorable.

RE: ALFRED CARLETON BALDWIN III SPECIAL AGENT

MILITARY SERVICE 6-57 to 7-60 . Military records reflect applicant enlisted and entered on inactive duty as a Private, US Marine Corps Reserve on 12-19-55. On 6-10-57, he was honorably discharged as a Sergeant, USMCR. He accepted a commission and entered on active duty as a Second Lieutenant, USMCR on 6-11-57. On 7-1-60, he was released from active duty as a First Lieutenant, USMCR, and assigned to the First Marine Corps Reserve and Recruitment District. As of 8-3-62, he was a Captain, USMCR on inactive duty. On 1-8-58, he was granted a final Secret Security Clearance.

Applicant's efficiency reports of 7-29-57 to 3-29-58 marked below average in Judgment and Personal relations, overall rating - Average. Remarks: "Applicant is a sincere officer but requires more experience to improve the effectiveness of his leadership. He is neat and military in his habits." Efficiency report of 3-29-58 to 7-16-58 marked average to above-average. "Applicant is a personable officer with a constructive attitude toward his supply detail. His capacity for analytical thinking and problem solving is average, and he expresses ideas orally in a satisfactory manner. However, he needs to improve his ability to express ideas in writing; and until he improves in this respect his potential for future growth will be somewhat limited." Efficiency report of 7-17-58 to 12-31-58 marked above-average to excellent. "Applicant is an eager and willing young officer. He possesses a great deal of ability and with additional experience and maturity he will undoubtedly develop into a fine officer." Efficiency report of 1-1-59 to 6-30-59 marked above-average to excellent. "Applicant is an extremely eager, enthusiastic young officer, with additional experience and maturity he should become a very fine officer. He has been assigned new duties and is making excellent progress in this field. He has the potential of becoming a fine officer." Efficiency report of 7-1-59 to 12-31-59 marked excellent. "Applicant is a rather immature young officer, but exceptionally industrious and enthusiastic. He works hard at any assigned task, and he will undoubtedly develop into a very fine officer. He is highly motivated and is rapidly developing into a fine officer. He has required an excellent understanding of supply procedures." Efficiency report of 1-1-60 to 6-30-60 marked excellent. "Applicant is a young eager officer, working diligently at all assigned tasks. He is continually striving to improve his effectiveness. He organizes his work well."

Letter dated 1-2-63 from Headquarters, First Marine Corps Reserve and Recruitment District, indicates applicant was transferred to the Standby Reserve effective 1-2-63. Applicant stated he would prefer to retain his Commission so that in event he should be recalled to military duty during time of emergency, he would not have to return as a Private. He stated if there was adequate assurance that he would not be recalled to military duty, he would have no objection to resigning his Commission. Applicant pointed out, however, that if he should be fortunate enough to receive an appointment to the SA position and it should be deemed desirable that he resign his Commission he most certainly would do so without a moments hesitation.

RE: ALFRED CARLETON BALDWIN III SPECIAL AGENT

LDB #8, New Haven, Conn., reflects applicant is presently classified 4-A.

COMMENTS ON PERSONALITY AND APPEARANCE Applicant was described as having an excellent reputation as to character, loyalty and associates, intelligent, pleasing personality, capable, good appearance, no bad habits, prompt, courteous, industrious, enthusiastic, neat and clean, honest, personable, pleasant, respectful, considerate, trustworthy, very alert and lively, respected, regular, steady, dependable, cooperative, efficient, conscientious, diligent worker, good balance and sense of humor, friendly and considerate.

b6
b7C

PERSONAL INTERVIEW WITH ASAC [redacted] Stated applicant presented an excellent initial impression, was conservatively dressed, had ordinary features, well-groomed, friendly, steady poise, slightly nervous, average assurance, enthusiastic, sufficient force, cooperative, responsible, average tact, mature, answered questions deliberately, average resourcefulness, above-average intelligence, no unusual dress or hair style, gestures, mannerism or demeanor which detract from his over-all appearance and impression, has executive, professional or investigative,experience, has appearance of business executive and professional man, no physical defects, including any which would preclude unrestricted, regular participation in all phases of Bureau's firearms training, physical training, and defensive tactics, completely understood that he must be available for assignment wherever his services are needed, is willing to serve a minimum of 3 years, and is likely to develop into an above-average employee. He further stated applicant has been accustomed to wearing his hair in a crew-cut style but is presently letting his hair grow. His present hair style does not detract in any way from his appearance. He seems to be strongly motivated towards a Bureau career. FPC Negative. Recommendation - Favorable.

OUTSTANDING ENDORSERS AND OTHER INTERESTED PERSONS None.

PHYSICAL Report dated 2-7-63, reflects vision 20/20 , color vision normal, has history of small aneuriom of jugular vein, left side, removed while in service at Bethesda Naval Hospital (out pouching of a blood vessel) and gynecomastia removed bilaterally in service, benign, no recurrance. He is qualified for strenuous physical exertion. Health Service remarks: Urinalysis results show 1+ sugar; type of color vision test not given. Airtel dated 3-20-63, reflects applicant's height as 5'9½", weight 174, large frame, maximum desirable weight 172½.

[redacted]

b6
b7C

RE: ALFRED CARLETON BALDWIN III SPECIAL AGENT

ADDENDUM 5-23-63 [redacted]

b6
b7C

Applicant was weighed at the New Haven Office on 5-20-63, at which time his weight was found to be 171 pounds. Applicant realizes that he must abide by all traffic laws and that any improper driving cannot be tolerated.

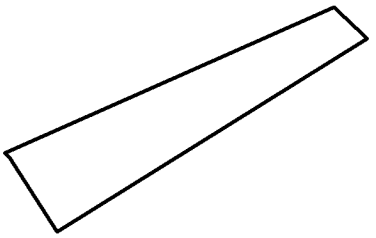

FD-263 (Rev 5-1-59)

FEDERAL BUREAU OF INVESTIGATION

REPORTING OFFICE	OFFICE OF ORIGIN	DATE	INVESTIGATIVE PERIOD
NEW HAVEN	BUREAU	4/16/63	4/15/63

b6
b7C

TITLE OF CASE

ALFRED CARLETON BALDWIN, III.

REPORT MADE BY

SA [redacted]

TYPED BY

CHARACTER OF CASE

BUAP - SA

REFERENCE: Report of SA [redacted], dated 4/10/63, at New Haven;
Richmond airtels to New Haven, dated 4/1/63 and 4/5/63.

R U C

b6
b7C

APPROVED [redacted] SPECIAL AGENT IN CHARGE

DO NOT WRITE IN SPACES BELOW

COPIES MADE:

(2) - Bureau (67-595945)

1 - New Haven (67-5302)

Copies Detached

67-595945-10

Searched [redacted] Indexed [redacted] 93

9 APR 18 1963

REC-150

DISSEMINATION RECORD OF ATTACHED REPORT

AGENCY					
REQUEST RECD.					
DATE FWD.					
HOW FWD.					
BY					

NOTATIONS

[redacted]

4 JUN 10 1963

U.S. GOVERNMENT PRINTING OFFICE 16—76324-1

COVER PAGE.

FD-[illegible] (Rev. 8-3-59)

UNITED STATES DEPARTMENT OF JUSTICE
FEDERAL BUREAU OF INVESTIGATION

Copy to:

Report of: SA [redacted] Office: NEW HAVEN b6
Date: April 16, 1963 b7C

Field Office File No.: 67-5302 Bureau File No.: 67-595945

Title: ALFRED CARLETON BALDWIN, III

Character: BUREAU APPLICANT - SPECIAL AGENT

Synopsis:

[redacted], New Haven, Conn., acquaintance and law school classmate for past three years, recommended applicant favorably as to character, reputation, loyalty and associates. Upon interview applicant stated he had completely forgotten an accident he was involved in near Quantico, Virginia, in January, 1960, which resulted in his being charged with failure to grant right of way and fined an unrecalled amount which he felt may have approximated $17.00. Applicant maintained he had no intention of trying to conceal this incident and stated he had made a sincere effort to fill out his application accurately and completely. b6 b7C

R U C

DETAILS:

ACQUAINTANCE

[redacted], 591 Elm Street, New Haven, Connecticut, advised of the following information on April 15, 1963. He advised that he has been acquainted with ALFRED BALDWIN for the past three years, while both have been classmates at the University of Connecticut Law School in Hartford, Connecticut. During that period he has met frequently with b6 b7C

This document contains neither recommendations nor conclusions of the FBI. It is the property of the FBI and is loaned to your agency; it and its contents are not to be distributed outside your agency.

with applicant on social occasions. He advised that the applicant was an industrious and hard working student who had made a favorable impression on teachers and students alike. He stated the applicant is congenial, has a pleasant personality and displayed a remarkable ability to get along exceptionally with others. He further described applicant as being completely honest, reliable and dependable, as a person of excellent moral character and reputation and as a completely loyal citizen. He has never known applicant to associate with anyone of questionable character. He stated that the applicant knows what he wants and is very strongly motivated toward a career in the FBI. He stated he believes this applicant would prove a capable and desirable employee and concluded by stating that he would recommend this applicant very highly for a position as a Special Agent in the FBI.

INTERVIEW OF APPLICANT

Applicant was interviewed on April 15, 1963, primarily to determine if his arrest and fine of $10.00 and costs by the Virginia State Police on January 27, 1960, was the arrest he referred to on his application, in which he said he was arrested in 1958 in a Radar Trap.

Applicant advised that this was not the same arrest and stated that he had completely forgotten an accident he was involved in on Route 301 a few miles from the Marine Base in Quantico, Virginia. He stated this accident occurred in January, 1960, and happened when he made a left turn into a shopping center and in so doing collided with a truck. He stated he was driving a Volkswagen and incurred only minor injuries to himself and slight damage to his vehicle. He stated that the other driver was not injured and the truck was not damaged. He stated that, in turning into the shopping center, he had crossed a white traffic line and for that reason he was charged with a traffic violation and he feels that "Failure to yield the right of way"was probably the specific charge. He stated that he posted a bond in an unrecalled amount but which he felt would have approximated $17.00 and although he entered a plea not guilty, he was, at a subsequent date, fined a similar amount.

The applicant maintained that he had no intention of trying to conceal this incident and repeated his statement that he had completely forgotten it. He stated he had made a sincere effort to fill out his application accurately and completely by relating his other arrest by the Virginia State Police, which he had been told was set aside.

Applicant elaborated upon his prior arrest by the Virginia State Police as follows: He stated that he and eight or nine other drivers were stopped by the Virginia State Police some time during the early part of 1958, in a radar trap on Route 301, in the vicinity of Dumphries, Virginia. He stated he was given a ticket for speeding and was told to report to a nearby weighing-in station. There he stated he was given a choice of paying $2.00 for each mile he had exceeded the speed limit, a total of $6.00 or of appearing in court, where he was told he would face a fine of $25.00. He stated he was driving 48 MPH in a 45 MPH zone and further stated he was told that if he paid the $6.00 at that time there would be no record maintained. He stated he paid the $6.00 and asked for a receipt and was refused one. He stated he then asked if the $6.00 was a fine and stated he was told it was not a fine but that the money would go to the State educational fund.

Applicant advised that during his first week on the Marine Corps Base at Quantico, Virginia, he was given a warning for making an improper turn.

Applicant further advised that in 1955, shortly after he obtained his first driver's license, he was involved in a minor accident at Hamden, Connecticut. He stated that he was in the process of passing a bus, which had stopped to pick up passengers, when an oil truck pulled onto the roadway from a side road in front of the bus. The truck pulled into his line of traffic and he struck the rear of the truck. He stated there were no injuries, slight damage to his car and no damage to the truck. He advised that an officer, who had not witnessed the accident, felt nevertheless that there were two violations present and charged both the applicant and the truck driver with reckless driving. He stated, however, that the charges were changed in both instances to violation of rules of the road and the charges against both were subsequently nolled. He stated it had not occurred to him to list this incident on his application since there had not been any conviction.

Report Form
FD-263 (5-12-56)

FEDERAL BUREAU OF INVESTIGATION

Reporting Office	Office of Origin	Date	Investigative Period
NEW HAVEN	BUREAU	4-10-63	3/29 - 4/10/63

b6
b7C

TITLE OF CASE

ALFRED CARLETON BALDWIN, III

Report made by: SA [redacted] Typed By: [redacted]

CHARACTER OF CASE

BUREAU APPLICANT - SPECIAL AGENT

Synopsis:

REFERENCES: New Haven letter to Bureau, dated 3/20/63.
Richmond airtels to New Haven, dated 4/1/63 and 4/5/63.

- P -

ADMINISTRATIVE:

Referenced Richmond airtels set forth lead for New Haven to interview applicant to determine if a record of arrest developed by that office by the Virginia State Police on January 27, 1960, was the arrest which the applicant referred to on his application.

Efforts to contact applicant reflected he is presently on spring vacation and on an extended automobile trip, his exact whereabouts being unknown. He is expected to return to his home by April 15, 1963.

Credit and arrest checks at New Haven, Hamden and North Haven, Connecticut, were conducted by IC [redacted]

b6
b7C

Approved: [redacted] Special Agent In Charge

Do not write in spaces below

Copies made:

(2) - Bureau (67-595945)

1 - New Haven (67-53023)

Copies Detached

Property of FBI - This report is loaned to you by the FBI, and neither it nor its contents are to be distributed outside the agency to which loaned.

☆ U. S. GOVERNMENT PRINTING OFFICE: 1955 O—344750

Investigation at Fairfield and Bridgeport, Connecticut, was conducted by SA [redacted].

Investigation at Hartford, East Hartford and West Hartford, Connecticut, were conducted by SA [redacted]. b6 b7C

LEAD:

NEW HAVEN:

AT NEW HAVEN, CONNECTICUT

(1) Will interview the applicant re arrest by Virginia State Police on January 27, 1960, in accordance with referenced Richmond airtel, dated April 1, 1963.

(2) Will interview reference and fellow student [redacted], 591 Elm Street, New Haven, Connecticut, who has been unavailable for similar reason as the applicant.

FD-204 (Rev. 3-3-59)

UNITED STATES DEPARTMENT OF JUSTICE
FEDERAL BUREAU OF INVESTIGATION

Copy to:

Report of: SA [redacted] Office: NEW HAVEN b6 b7C
Date: APRIL 10, 1963

Field Office File #: 67-5302 Bureau File #: 67-595945

Title: ALFRED CARLETON BALDWIN, III

Character: BUREAU APPLICANT - SPECIAL AGENT

Synopsis: Applicant's birth at New Haven, Connecticut, 6/23/36, verified through Vital Statistics. His attendance at Fairfield University, 1953 to 1957 and receipt of BAA verified and found satisfactory. His employment by Plasticrete Corporation, Hamden, Conn., summers of 1956, 1960 and 1961 verified and found satisfactory. Employment supervisor, references, acquaintances and neighbors in New Haven-Hamden area recommend applicant and parents favorably. No credit record for applicant at New Haven or Bridgeport, Conn. Applicant arrested by Hamden Police Department, 1/12/55, on charge of Reckless Driving, changed to violation of Rules of Road and nolled. No record for applicant at Fairfield Police Department. No other record for applicant or parents at Hamden, North Haven or New Haven Police Departments. Applicant rated 41st in class of 58 at end of first year at University of Connecticut Law School and 46th of 54 at end of second year. Has had no failures and is considered average student scholastically. Well regarded as to character, reputation, attitude, industry and personality by faculty and classmates. Considered to possess a great amount of enthusiasm. Associates mostly law school classmates. No question of loyalty to United States. Employment at Pratt and Whitney Aircraft, East Hartford, and A & P Liquor Store, West Hartford in summer of 1962 both highly satisfactory. Neighborhood investigations at West Hartford satisfactory, both applicant and parents being highly respected. Law

This document contains neither recommendations nor conclusions of the FBI. It is the property of the FBI and is loaned to your agency; it and its contents are not to be distributed outside your agency.

Synopsis Continued:

School acquaintance at West Hartford regards applicant as a friend of good character and reputation and associations whose loyalty is unquestioned. Applicant has no credit record at Hartford. Parents have no trade record at Hartford and credit records reflect inquiry only and no suits or judgments. No arrest record for applicant or parents at West Hartford, Hartford or with Connecticut State Police.

- P -

BIRTH DATA

[redacted], Bureau of Vital Statistics, New Haven, Connecticut, advised on April 9, 1963, that ALFRED CARLETON BALDWIN, III, was born at New Haven, Connecticut, on June 23, 1936. His parents were ALFRED CARLETON BALDWIN, JR., born at Shelton, Connecticut, and VERA BALDWIN, nee TRAYS, born at New Haven, Connecticut.

b6
b7C

SELECTIVE SERVICE DATA

Records of Local Board # 8, New Haven, Connecticut, examined on April 8, 1963, reflect that this applicant was born June 23, 1936, registered with that Board on June 28, 1954, and was assigned Selective Service Number 6-8-36-226. Applicant served in the United States Marine Corps under Serial Number 073441 from July 29, 1957, to July 1, 1960, when he was released upon expiration of his active duty commitment. He is presently classified 4-A.

NH 67-5392

[redacted] b6 b7C

EDUCATION

On April 2, 1963, [redacted], Registrar, Fairfield University, Fairfield, Connecticut, advised as follows:

Applicant attended Fairfield University from September, 1953 to June 14, 1957, when he graduated with the degree of Bachelor of Business Administration (BBA). [redacted] was well acquainted with the applicant as the latter took one course with [redacted] in his senior year. Applicant was a good student, had a final average of 80.5 and ranked 36th in a class of 138. Applicant had an ecellent reputation as to character, loyalty and associates. Applicant was a member of one of the best classes ever to graduate from the University and many members of that class have done very well since graduation. Applicant is a capable, intelligent young man, has a pleasing personality and makes a good appearance. Applicant has no bad habits. He knew nothing derogatory about the applicant and recommended him for a position of trust. He stated applicant should make a good FBI Agent. There were no dormitories at Fairfield University while applicant was in attendance and he lived at home at 50 Meadowbrook Road, Hamden, Connecticut.

He explained that of the two teachers who had the most to do with applicant, one was dead and the other was transferred. He continued that the only teachers still at the University who might remember applicant [redacted]. b6 b7C

On April 2, 1963, [redacted], Professor, of Philosophy, Room 335, Gonzaga Hall, Fairfield University, Fairfield, Connecticut, stated that he did not recall applicant at all.

NH 67-5302

[redacted]

b6
b7C

On April 2, 1963, [redacted], Professor of Economics, Room 130, Loyola Hall, Fairfield University, advised as follows:

He was not too well acquainted with the applicant because the latter was a day student. He did recall, however, that applicant had a good character and reputation and that he had never heard anything derogatory about him. Applicant was well liked by his fellow students all of whom were of high caliber. Applicant never gave any reason to question his loyalty or any indication of bad habits. He recommended the applicant for a position of trust.

[redacted], Secretary, University of Connecticut Law School, Woodland Street, Hartford, Connecticut, advised on April 9, 1963, that the records of the Law School reflect that the applicant was born June 23, 1936, at New Haven, Connecticut, and was granted the AB degree by Fairfield University, Fairfield, Connecticut, in June, 1957. His father was listed in the school records as ALFRED C. BALDWIN, JR., whose occupation is lawyer. [redacted] stated that the record relating to the applicant reflects that he was rated 41st in a class of 58 at the end of the first law school year and 46th out of 54 at the end of the second school year. She stated that he is regarded as a good steady worker "and not the least flighty." b6 b7C

[redacted] explained that D is a passing grade but that a C average must be maintained in order for a student to remain in good standing. During the first school year the applicant received eight C's, two D's and one A. In the second year he earned eight C's, one D, and two B's. During the third school year he has received four C's and one B. b6 b7C

[redacted] stated that the records contained no information of an unfavorable nature and related "people had only good things to say concerning him." She added that the applicant is the first one to register annually, the first to meet his tuition payments, and "the first to do anything." She added that he is the most prompt student in the law school and "likes to get things done."

Professor [redacted] advised on April 9, 1963, that the applicant is the nephew of Chief Justice RAYMOND BALDWIN of the Supreme Court of Connecticut, who is also a former Governor of Connecticut and former United States Senator. He related that "AL reflects all the background b6 b7C

that would be expected in him except the degree of intelligence. He is an average student". Professor [redacted] described the applicant as prompt, prepared, courteous, industrious, and possessed of a tremendous amount of enthusiasm. He added that he has no weaknesses of character. His reputation, both with faculty members and fellow students has been good. The outside associates of the applicant are unknown toProfessor [redacted] who added that there is absolutely no reason to question the applicant's loyalty to the United States. He related that there has been no evidence of any habits that would make him a security risk. He concluded by stating that he would recommend the applicant for employment by the Bureau. b6 b7C

Associate Professor [redacted] advised on April 9, 1963 that the applicant possesses all the usual attributes of good character and that he makes a good appearance and favorable and lasting impression on people. He related that the applicant is not an outstanding student but is very industrious, is invariably well prepared and has had no failures since entering the University of Connecticut Law School. He is respected by both faculty and fellow students. The outside associates of the applicant are unknown to Professor [redacted] who stated that he has observed no reason whatever to question the loyalty of the applicant to the United States. b6 b7C

Associate Professor [redacted] advised on April 9, 1963 that she considers the applicant to be a young man of very good character being a honest and solid student and one who is neat and clean and makes a good appearance. She added that he is prompt, pleasant and personable, making a good impression on people and an impression that is also lasting. He is also courteous and respectful and considerate of the interests of others. Professor [redacted] stated that she would describe the applicant as an average student in good standing. His outside associates are unknown to Professor [redacted] who stated that the applicant has enjoyed the respect of both classmates and faculty members since entering the Law School. She also stated that she knew of no reason to question the loyalty of the applicant and added that everything is indicative of complete loyalty to the interests of this Country. b6 b7C

EMPLOYMENT

[redacted], Payroll Supervisor, Plasticrete Corporation, 1883 Dixwell Avenue, Hamden, Connecticut, advised on April 8, 1963, that records of his office reflect that applicant was employed as a general laborer by that concern during the periods from July, 1960, through August, 1960, and June, 1961, through August, 1961. He advised that he was unable to locate a prior record of employment for the applicant but stated that records relating to part-time employees dating beyond 1957 are no longer in existence. It is noted that applicant's application reflects he was employed by this concern as a general laborer from June, 1956, to September, 1956. Mr. [redacted] further advised that during the above periods of employment, applicant was employed directly under [redacted], Plant Foreman. He stated that the records indicate that the applicant's services have been entirely satisfactory and that he would be eligible for rehire. b6 b7C

[redacted], Plant Manager, Plasticrete Corporation, advised on April 3, 1963, that applicant had been employed under him for three summers; the first time on a part-time basis prior to the applicant's entry into the Marine Corps approximately in 1956. He stated that applicant was a hard worker, got along well with others, had an exceptionally fine personality and could always be relied upon to perform his work properly. He stated that this applicant came from a very fine family and that he had known the applicant and his family for a number of years as neighbors. He advised that the applicant's father had been the Corporation Lawyer for the Plasticrete Corporation but is now retired because of a very severe physical disability which resulted from an automobile accident approximately five years ago. He b6 b7C

advised that the applicant's grandfather had been a Judge in the Superior Court in Connecticut. He further advised that the applicant is a cousin of RAYMOND E. BALDWIN, presently Chief Justice of the Supreme Court of Errors, State of Connecticut; a former United States Senator; and former Governor of the State of Connecticut.

Mr. [redacted] stated that the applicant is completely honest and trustworthy, a young man of the very finest moral character and reputation and an extremely loyal and patriotic citizen. He advised that when the applicant was younger, he had frequently had the applicant "babysit" for his own children. He stated that he feels he has come to know the applicant very well. He has never known the applicant to have ever been involved in any kind of difficulty or to have every associated with anyone of questionable character. He stated that he feels this applicant would prove to be a desirable and competent employee, and he recommended the applicant very highly for the position of Special Agent. b6 b7C

Mr. [redacted], Investigator, Pratt and Whitney Division, United Aircraft Corporation, 400 Main Street, East Hartford, Connecticut, on April 3, 1963, advised the records of the company reflect that ALFRED CARLETON BALDWIN, III, was born June 23, 1936, at New Haven, Connecticut and has Social Security Number 042-28-4252. He attended Staunton Military Academy, Staunton, Virginia, September 10, 1952 to June 2, 1953 and graduated after completion of the college preparatory course. He was rated average as to ability and very satisfactory as to character and habits in correspondence received by Pratt and Whitney Division from the above institution. Records also reflected applicant was granted an AB degree by Fairfield University, Fairfield, Connecticut, after attendance from September 1953 to June 1957. b6 b7C

He was rated good as to ability and character. Records also indicated applicant was then attending Law School at the University of Connecticut and he attended since September 12, 1960. He was rated good as to ability, character and habits.

The following previous employments were listed for the applicant:

Plasticrete Corporation, Dixwell Avenue, Hamden, Connecticut, Summers of 1961 and 1956. Rated very good as to ability and excellent as to character.

North Haven Cafeteria of Pratt and Whitney Division as a kitchen worker, Summer of 1954. Employment satisfactory.

A. C. Gilbert Company, New Haven, Connecticut, as stock clerk, June to September 1955. No evaluation recorded.

It is also indicated that applicant had served in the U. S. Marine Corps under Serial Number 073441, from July 29, 1957 to July 1, 1960, being honorably discharged at Camp Lejeune, North Carolina.

The above records reflected the following memberships on the part of the applicant:

Rifle and Pistol Club, Quantico, Virginia

Officers Club, Hartford, Connecticut

Student Bar Association, University of Connecticut Law School.

Radio Club, Fairfield University

Young Republicans, Hartford, Connecticut

Applicant began employment with Pratt and Whitney Division on June 5, 1962 and terminated August 31, 1962, the temporary employment period expiring and because applicant was returning to school. Residence address was listed as 31 Robin Road, West Hartford, Connecticut.

Mr. [redacted] advised applicant's record with the above concern was clear, that he was eligible for rehire and the file maintained on him contained no information of an unfavorable nature. b6 b7C

Mr. [redacted], Foreman, Department 42, Shop Tool Control, Pratt and Whitney Division, advised on April 3, 1963, that the applicant was employed in the above department under his supervision during the entire Summer of 1962. He described applicant as "a good boy in every way and one who was very alert and lively. He liked a good discussion and would follow it through but was not argumentative."

Mr. [redacted] stated the applicant had a very likeable personality and was respected by his associates at the employment as a young man of good character. He had a good job and seemed to like to stay with a job until finished. He preferred to be busy at all times. He related "he was a working beaver and did a good load". b6 b7C

Mr. [redacted] described applicant as regular, prompt, steady and dependable. The outside associates of the applicant were unknown to Mr. [redacted] but stated he did not question the loyalty of the applicant to the United States, adding "he never gave me any reason to think otherwise". This source stated applicant makes a good appearance and approach and "your first impression of him is good and it is lasting. I picked him from three candidates and was sure at the end that I had chosen correctly. His work was highly detailed and he stood up well." Mr. [redacted] also stated that he would recommend the applicant highly for employment with the Bureau and that it was his belief that with proper training the applicant would make a very suitable Special Agent of the FBI. He concluded by stating, "you would feel safe with him".

Mr. [redacted], Manager, A&P Liquor Store, 55 La Salle Road, West Hartford, advised on April 1, 1963, that the applicant was employed under his supervision as a part-time clerk during the entire Summer of 1962. He described him as "a very nice boy who was cooperative and did his work with thoroughness that was impressive.". He also described applicant as prompt, reliable and dependable, giving every indication of being entirely honest. The applicant got along well with other clerks and was respected by them. He was neat and clean in appearance at all times and gave a good impression to customers. He was alert and bright and treated the customers with respect and was in turn respected by them. He took directions well and followed instructions willingly. Mr. [redacted] pointed out that this was part-time employment after completion of a full day's work on the part of the applicant at Pratt and Whitney Division of United Aircraft Corporation. b6 b7C

The outside associates of applicant were unknown to Mr. [redacted]. As to reputation, he stated that those people coming into the store who knew applicant appeared to hold him in good regard. He added the applicant is an outgoing type of young man and is not afraid to talk to people. He concluded by stating he did not know of any reason to question the applicant's loyalty and everything about him was indicative to his loyalty to his country. b6 b7C

Mr. [redacted], Clerk, A&P Liquor Store, advised on April 3, 1963, that the applicant was a part-time clerk at the above store during the Summer of 1962. He described him as "a good living boy who didn't drink or smoke and had no bad habits". He related also that friends calling to see the applicant at the store were all clean-cut young fellows who seemed to like and respect the applicant. He described applicant as prompt, regular, efficient and dependable. He related applicant treated customers well and seemed to be liked by them in return. He is neat and clean and made a good appearance at all times.

Mr. [redacted] also pointed out the industrious nature of the applicant in working full-time on another job in addition to holding down the above part-time employment. He related also the applicant took care of property belonging to his parents at New Haven and that he, Mr. [redacted], was unable to understand how the applicant could accomplish so much in a limited time.

He related also that the applicant is a loyal citizen of the United States beyond any question, that he served honorably in the U. S. Marine Corps and that there was no doubt concerning the applicant's loyalty in Mr. [redacted] mind. He concluded by stating he is young, strong, bright, and a young man of good character and he should make a good Special Agent of the FBI. b6 b7C

[redacted], Personnel Assistant, A. C. Gilbert Company, Erector Square, New Haven, advised on April 10, 1963, that records of his office reflect that ALFRED C. BALDWIN, III, was employed as a stock selector by that concern for a period of less than three months from June 2, 1953, to September 4, 1953. He advised that the records reflected the applicant's work performance had been good; that he left in order to return to school, and that he is eligible for rehire. Mr. [redacted] advised that there was no one now connected with the concern who would have any knowledge concerning this applicant.

REFERENCES

[redacted], Insurance Broker, 39 Meadowbrook Road, North Haven, Connecticut, advised on April 8, 1963, that he has known this applicant as a neighbor for approximately three years during the period 1954 to 1957 and also knew the applicant to have resided across the street from his residence for a period of at least two years prior to that time. Mr. [redacted] stated that he considers the applicant to be a very well behaved individual, one who is well regarded in the community, and he stated that the applicant's entire family held an excellent reputation and was always regarded as a loyal American family. He stated that the applicant has a pleasant personality and makes a good impression on all with whom he comes in contact. He stated that he considers the applicant to be completely honest and trustworthy, has never known him to associate with anyone of questionable character and feels that he would make a competent and desirable employee for the Federal Bureau of Investigation. b6 b7C

[redacted], 20 Mountain View Terrace, Hamden, Connecticut, advised on April 8, 1963, that he has known the applicant and his family for more than twenty years. He advised that the applicant is presently attending Law School at the University of Connecticut with his son. He stated the applicant is an exceptionally fine young man and has come from an excellent family. He stated the applicant's family is well known in the area and has always enjoyed an excellent reputation and has always been regarded as a loyal American family. He considers the applicant to be an industrious and an intelligent individual who is very patriotic and had served honorably in the Marine Corps. He stated that he has never known the applicant to be involved in the slightest kind of difficulty or to have associated with anyone of questionable character. He stated that this applicant is the type of young man he would recommend most highly for a position with the Federal Bureau of Investigation. b6 b7C

[redacted], 346 Grand Avenue, New Haven, Connecticut, advised on April 9, 1963, that he has been family physician to the applicant's family for a number of years. He stated that he has known the applicant since he was an infant. He stated that in his opinion this applicant is a very fine young man, enjoys excellent health and has always displayed a very fine moral character and has enjoyed an excellent reputation. He considers the applicant to be a patriotic and completely loyal citizen. He further stated that this applicant possesses a splendid personality, is well liked by others, is intelligent, capable and completely trustworthy. He stated that he would recommend this applicant very highly for a position as Special Agent in the Federal Bureau of Investigation.

b6
b7C

ACQUAINTANCES

[redacted], 20 Mountain View Terrace, Hamden, Connecticut, advised on April 8, 1963, that he is presently attending the University of Connecticut with this applicant; however, he is in the class behind the applicant's class. He further advised that he has been acquainted with this applicant for several years. He considers the applicant to be a conscientious and diligent student and one possessing a likeable personality and the ability to get along very well with others. He regards the applicant as being completely honest and trustworthy, has never known him to associate with anyone of questionable character and has never known him to be involved in any kind of trouble. Mr. [redacted] advised that he himself while in the military service had been connected with an intelligence unit and in that capacity had occasion to come in contact with a number of Special Agents in the Federal Bureau of Investigation. He stated he felt, therefore, that he had some knowledge of the type of individual that the Bureau desires to employ. He stated that he feels that this applicant possesses all of the desirable qualities in a candidate for the Special Agent position and he would recommend him most highly for such a position.

b6
b7C

[redacted], 64 Foote Street, Hamden, Connecticut, advised on April 8, 1963, that he has been acquainted with this applicant since both were of high school age although they did not attend the same school. He advised that he has been very closely acquainted with the applicant since that time. He stated that the applicant is a very likeable individual, possesses a very fine personality, is intelligent, conscientious and capable. He has never known the applicant to be involved in any kind of trouble or to have associated with anyone of questionable character. He considers the applicant to be completely honest and trustworthy and a very loyal and patriotic citizen. He stated that if he were in a position to do so, this

b6
b7C

applicant is the type of individual whom he would most readily hire. He further stated that his friendship and association with this applicant has been the type that he would not ever want to lose. He concluded by stating that he feels that this applicant is capable of making a success of any field of endeavor he might choose and he recommended the applicant very highly for the position of Special Agent.

[redacted], 1828 Boulevard, West Hartford, Connecticut, on April 9, 1963, advised he has known the applicant since September of 1961, as a classmate at the University of Connecticut Law School. He added he has become a fairly close personal friend of the applicant and has seen him socially on a number of occasions. He described applicant as a young man of good character and one who is active in the affairs of his church and a religious type of young man. He related he also considers him to be honest, steady, temperate and dependable. Mr. [redacted] also related the applicant also has a good sense of humor; good balance and an enjoyable young man with whom to associate. He gets along well with people and is respected highly by his classmates and associates, as well as faculty members at the University of Connecticut School of Law. Mr. [redacted] stated the associates of the applicant who have been known to him are all persons of good character and mostly classmates at the above school. b6 b7C

He also stated the applicant is completely loyal to his country and is dedicated to its best interests. He is proud of his Marine Corps training and service and appears to be a normally patriotic citizen. Mr. [redacted] stated that in his opinion the applicant, with proper training, should make a highly satisfactory Special Agent of the FBI. b6 b7C

NEIGHBORHOOD

The following neighbors and former neighbors all advised of substantially the same information as follows on the dates indicated:

Mrs. [redacted]
136 Knoll Road
contacted on April 8, 1963

Mrs. [redacted]
144 Knoll Road
contacted on April 8, 1963

[redacted]
155 Knoll Road
contacted on April 9, 1963

Mrs. [redacted]
152 Knoll Road
contacted on April 9, 1963
all of Hamden, Connecticut

Mrs. [redacted]
29 Meadowbrook Road
contacted on April 8, 1963

[redacted]
30 Meadowbrook Road
contacted on April 8, 1963
both of North Haven, Connecticut,
with mailing address Hamden,
Connecticut

b6
b7C

Applicant has resided with his parents at 131 Knoll Road for the past two years except for periods while away at Law School at Hartford, Connecticut. He had previously resided with his parents at 50 Meadowbrook Road from approximately 1952 to 1957. All of the above neighbors

advised that the applicant and his parents have enjoyed excellent reputations in the community and have always been regarded as loyal American citizens. All stated that the applicant himself is a very well behaved man who has shown every indication of possessing a fine moral character, and he has not been known to be involved in any kind of trouble nor to have associated with any persons of questionable character. All stated that on the basis of his general behavior and his reputation, they would have no hesitancy in recommending him for a position with the Federal Bureau of Investigation.

Mrs. [redacted], 18 Arundel Avenue, West Hartford, Connecticut, on April 1, 1963, advised she knew the entire family of the applicant casually as neighbors for a period of about two years from about 1960 to 1962, during which time the family resided at 36 Brace Road. She related the applicant's father was crippled as a result of an automobile accident several years ago and that he was a first cousin or possibly a brother of Chief Justice RAYMOND BALDWIN of the Supreme Court of Connecticut. b6 b7C

Mrs. [redacted] described applicant's mother as a very fine and gracious lady of obvious good background. She stated also that the applicant was a law school student during the period of residence on Brace Road. He gave every indication of being a young man of completely good character and his companions calling at the BALDWIN home seemed to be young people of good character and reputation. She related the applicant has one sister who is believed to be his twin sister and is married to a doctor and resides somewhere in the South.

Mrs. [redacted] stated she has never met applicant's sister but saw her on one occasion when she was visiting in West Hartford and stated she appeared to be a person of refinement and good character. She related the applicant's family was respected in the neighborhood as people of excellent character and reputation, and that she never heard the loyalty of any member of the family placed in question by any person and never saw any reason to question it herself.

[redacted] West Hartford Fire Department, b6 b7C advised on April 1, 1963, that applicant and his family resided diagonally across the street from the Brace Road Fire Station for about two years and that he became acquainted with the applicant and his family during that period. He related applicant's father was a graduate of the U. S. Military Academy and was an attorney and cousin of Chief Justice RAYMOND BALDWIN of the Supreme Court of Connecticut. He also related that the applicant's father is severely cripped as a result of an automobile accident which occurred several years ago and has been a distinct burden to his wife and family. The source related that "AL has been a law school student since I have known him and I couldn't say a thing against him. He is a diligent worker and spends much time assisting his mother around the house and in caring for his father."

[redacted] related also that the applicant used to b6 b7C visit the Fire Station frequently for chats with him and other firemen and gave every indication of being a fine young man of good character. He also described him as being a very friendly and generous type young man. The applicant was respected and liked by the men assigned to the Brace Road Fire Station, according to [redacted]. He stated the associates of the applicant were unknown to him but added that the young people he saw him with on a few occasions appeared to be persons of good character and reputation. The family reputation in the neighborhood was excellent. He described applicant's mother as a lovely person of the highest type and one who is completely generous and outgoing by nature. He related there was no question of the loyalty to the United States of all members of the family, who he described as "good Americans".

Mr. [redacted], 25 Arundel Avenue, advised on April 1, b6 b7C 1963, that he knew applicant and his parents during the entire period of their residence at 36 Brace Road. He described them as people of the Hghest character and persons who are related to Chief Justice and Former Governor RAYMOND BALDWIN of Connecticut. He related they were excellent neighbors and people of refinement. Mr. [redacted] also stated the applicant was an industrious young man of good reputation. He related the applicant's associates were unknown to him but that his loyalty to the United States was unquestioned.

On April 3, 1963, Mr. [redacted], 31 Robin Road, West Hartford, advised he has been a neighbor of the applicant and his family in an apartment building located at the above address for a little less than one year. He described applicant's parents as very friendly and fine people of culture and refinement. He stated also that Mrs. BALDWIN was a very outgoing person who is very thoughtful and considerate of others. He stated applicant's father was involved in an automobile accident several years ago and consequently is badly crippled and in very poor health. b6 b7C

Mr. [redacted] stated the applicant seemed to be a very respectful young man who has impressed him very well. He related applicant is a law school student who is scheduled to graduate this coming June. He conducts himself well at all times and appears to be of entirely good character. He related also that the applicant is very quiet and presumably spends much of his time in studies.

The applicant and his parents, according to Mr. [redacted], bear the complete respect of all the occupants in the apartment building in which they reside. He stated applicant's associates are unknown to him but he would presume they would be persons of good character. He also stated he knew no reason whatever to question the loyalty of the applicant or his parents. b6 b7C

Miss [redacted], 31 Robin Road, on April 9, 1963, advised that the applicant and his parents have been neighbors of hers in the same apartment building since the Summer of 1962. She added, however, that she has known the applicant's parents for approximately fifteen years.

She described the applicant as a very courteous young man who is most helpful and pleasant. She related he makes a very favorable appearance and impression on people and gives every indication of being an intelligent young man who is completely temperate in all respects. She stated also that he is considerate of the interests of others and thoughtful at all times. The reputation of the applicant

and his parents with other tenants in their apartment building has been good. Concerning loyalty to the United States, Miss [redacted] related applicant's father is a graduate of the U. S. Military Academy at West Point and the applicant spent at least three years in the U. S. Marine Corps as an officer. She knew no reason to question the loyalty of any member of the family. b6 b7C

She also related she considers applicant's parents to be fine people of excellent character. She stated she recently lost her sister, with whom she resided, and at the time of her bereavement the applicant and his parents were most kind, considerate and thoughtful.

Miss [redacted] concluded by stating she knew nothing of an unfavorable nature concerning applicant or his family and stated she would recommend him highly for a position with this Bureau. b6 b7C

CREDIT

Mrs. [redacted], New Haven Credit Bureau, New Haven, Connecticut, advised on April 8, 1963, that there is no record with her bureau identifiable with the applicant or his parents. b6 b7C

On March 29, 1963, Mrs. [redacted], Receptionist, Bridgeport Credit Rating Bureau, Inc., 575 Broad Street, Bridgeport, Connecticut, which bureau covers Fairfield, Connecticut, advised that she had no record on the applicant.

Mr. [redacted], Supervisor, Hartford Credit Rating Bureau, 55 Allyn Street, Hartford, Connecticut, on April 3, 1963, advised the records of his agency contain no information relating to the applicant. b6 b7C

He stated that ALFRED C. BALDWIN, wife VERA, of 36 Brace Road, West Hartford, and who formerly resided at Hamden, Connecticut, have a file which was opened July 29, 1961. The applicant's father was described as an attorney at New Haven, Connecticut for a period of twenty-eight years. Applicant's mother was described as a housewife. The couple were shown to own their residence on Brace Road and there was no record of suits or judgments. The file contained no trade record and reflected only an inquiry concerning the applicant's father.

ARREST

Sergeant DONALD HASBROUCK, Hamden Police Department, Hamden, Connecticut, advised on April 9, 1963, that this applicant was arrested by his department on January 12, 1955, for reckless driving; however, the charge was changed to violation of the rules of the road and the charge was nolled on January 24, 1955. Sergeant HASBROUCK advised that there is no record with his department identifiable with the applicant's parents.

Officer GRANT PITCHER, New Haven Police Department, New Haven, Connecticut, advised on April 8, 1963, and Sergeant EDWARD OLMSTEAD, North Haven Police Department, North Haven, Connecticut, advised on April 9, 1963, that there is no record with their respective departments identifiable with the applicant or his parents.

On March 29, 1963, Officer HENRY GIANNINI, Central Records Division, Bridgeport, Connecticut, Police Department, and on April 2, 1963, Officer DONALD CAVANAUGH, Fairfield, Connecticut, Police Department, both advised that they had no arrest record on the applicant.

Mr. CLARENCE MUNSON, Supervisor, Records Division, West Hartford, Connecticut Police Department, advised on April 3, 1963, that records of that department contain no information relating to the applicant or his parents.

Miss BERNICE PARKHAM, Clerk, Records Division, Hartford Police Department, on April 3, 1963, advised she could locate no record relating to the applicant or his parents.

Mrs. DOROTHY ROHAN, Clerk, General Records Division, Connecticut State Police Headquarters, Hartford, on April 3, 1963, advised the applicant and his parents have no record with that agency.

FD-263 (Rev. 5-1-59)

FEDERAL BUREAU OF INVESTIGATION

REPORTING OFFICE	OFFICE OF ORIGIN	DATE	INVESTIGATIVE PERIOD
RICHMOND	BUREAU	4-8-63	3/28-4/3/63

TITLE OF CASE

ALFRED CARLETON BALDWIN, III

REPORT MADE BY [redacted] TYPED BY [redacted]

CHARACTER OF CASE

BUAP - SA

REFERENCES: New Haven airtel to Bureau dated 3-20-63.
Richmond airtel to New Haven dated 4-1-63.

-RUC-

ADMINISTRATIVE DATA:

Investigation at Richmond, Virginia, conducted by IC [redacted]

b6
b7C

APPROVED [redacted] SPECIAL AGENT IN CHARGE

COPIES MADE:

(2) Bureau (67-595945)
1-Richmond (67-14480)

Copies Destroyed

DO NOT WRITE IN SPACES BELOW

REC-146

DISSEMINATION RECORD OF ATTACHED REPORT

AGENCY				
REQUEST RECD.				
DATE FWD.				
HOW FWD.				
BY				

NOTATIONS

JUN 10 1963

U.S. GOVERNMENT PRINTING OFFICE 16—76324-1

COVER PAGE

FD-204 (Rev. 3-3-59)

UNITED STATES DEPARTMENT OF JUSTICE
FEDERAL BUREAU OF INVESTIGATION

Copy to:

Report of: [redacted] Office: Richmond, Virginia b6 b7C
Date: 4-8-63

Field Office File No.: 67-14480 Bureau File No.: 67-595945

Title: ALFRED CARLETON BALDWIN, III

Character: BUREAU APPLICANT - SPECIAL AGENT

Synopsis:

No credit record for the applicant at Prince William Co., Va. Applicant was arrested 1-27-60 by the VSP and charged with failure to yield the right of way as the result of an accident. He was found guilty and fined $10.00 and court costs.

-RUC-

DETAILS:

CREDIT

AT WOODBRIDGE, VIRGINIA

On March 28, 1963, Mrs. BEVERLY SOMERVILLE, Prince William County Credit Bureau, Woodbridge, Virginia, advised that she had no credit record for the applicant, ALFRED CARLETON BALDWIN, III.

ARREST

AT QUANTICO, VIRGINIA

On March 28, 1963, Sergeant R. R. KRUSE, Record Section, Provost Marshal's Office, Marine Corps, Quantico, Virginia, made available the records of that office. These records reflect that on October 10, 1957, Lieutenant ALFRED C. BALDWIN, MSN 073441, was cited by the Military Police for making an illegal left turn at the Main Gate at Quantico,

This document contains neither recommendations nor conclusions of the FBI. It is the property of the FBI and is loaned to your agency; it and its contents are not to be distributed outside your agency.

Virginia. He was summoned to appear in Traffic Court on October 17, 1957, at which time he was cautioned.

These records further reflect that Lieutenant ALFRED C. BALDWIN, MSN 073441 was cited by the Military Police on January 27, 1960, for Inattention to Driving. He appeared in Traffic Court on March 22, 1960, and again was cautioned.

AT MANASSAS, VIRGINIA

On March 28, 1963, Mrs. WILLIAM MAY, Prince William County Court Clerk, Manassas, Virginia, made available the records of that court. A review of these records reflects in Docket Number 146-601928 that ALFRED C. BALDWIN of 50 Meadowbrook Road, Hamden, Connecticut, was arrested January 27, 1960, by Trooper [redacted] and charged with "Failure to Yield Right Away-Accident." He posted bond in the amount of $17.25 and appeared in court March 14, 1960, at which time he pleaded not guilty. He was found guilty and fined $10.00 and costs. There was no further descriptive data concerning the ALFRED C. BALDWIN in this record. b6 b7C

AT RICHMOND, VIRGINIA

On April 3, 1963, Mrs. BARBARA PURYEAR, Clerk, Accident and Responsibility Section, Division of Motor Vehicles, made available the records of that office. These records reflect that the date of birth of the ALFRED C. BALDWIN of 50 Meadowbrook Road, Hamden, Connecticut, who was arrested January 27, 1960, by Trooper [redacted] for Failure to Yield the Right of Way in Prince William County, Virginia, was June 23, 1936.

FD-263 (Rev. 5-1-59)

FEDERAL BUREAU OF INVESTIGATION

REPORTING OFFICE	OFFICE OF ORIGIN	DATE	INVESTIGATIVE PERIOD
WASHINGTON FIELD	BUREAU	4/10/63	3/26/63 - 4/9/63

b6
b7C

TITLE OF CASE

ALFRED CARLETON BALDWIN, III

REPORT MADE BY [redacted] TYPED BY [redacted]

CHARACTER OF CASE

BUAP - SPECIAL AGENT

REFERENCE

New Haven airtel to the Bureau dated 3/20/63.

-RUC-

ENCLOSURE

One copy of Clinical Record of applicant at U. S. Naval Hospital, Bethesda, Ma[redacted] obtained by SA [redacted] on 4/9/63, fro[redacted]n ROBERT A. JOHNSON, Assistant Personnel [redacted]r, Patient Personnel Office, National Na[redacted]ical Center, Bethesda, Maryland.

b6
b7C

APPROVED [redacted] SPECIAL AGENT IN CHARGE

COPIES MADE:

2-Bureau (67-595945) (Enc.1)
1-Washington Field (67-58828)

Copies Deliver[redacted]

DO NOT WRITE IN SPACES BELOW

DISSEMINATION RECORD OF ATTACHED REPORT

AGENCY			
REQUEST RECD.			
DATE FWD.			
HOW FWD.			
BY			

NOTATIONS

-A-

U.S. GOVERNMENT PRINTING OFFICE 16—76324-1

COVER PAGE

FD-204 (Rev. 3-3-59)

UNITED STATES DEPARTMENT OF JUSTICE
FEDERAL BUREAU OF INVESTIGATION

Copy to:

Report of: [redacted] b6 b7C
Date: 4/10/63

Office: Washington, D. C.

Field Office File #: 67-58828

Bureau File #: 67-595945

Title: ALFRED CARLETON BALDWIN, III

Character: BUREAU APPLICANT - SPECIAL AGENT

Synopsis:

U. S. Marine Corps Officer Record set forth. No record Credit Bureau for applicant, sister or brother-in-law. No record police agencies for applicant. One ALFRED C. BALDWIN charged with traffic violation by Metropolitan Police Department, Washington, D. C., in 1958, and one [redacted] charged with "no state inspection" by Fairfax County, Virginia, Police Department, and fined five dollars. No additional pertinent information CSC or ONI. No record HCUA. b6 b7C

-RUC-

DETAILS: AT WASHINGTON, D. C.

UNITED STATES MARINE CORPS RECORD

On March 27, 1963, IC ROBERT H. WALLER reviewed the Marine Corps Officer Service Record of ALFRED CARLETON BALDWIN, III, which revealed his date of birth as June 23, 1936, at New Haven, Connecticut. He enlisted and entered on inactive duty as a Private, U. S. Marine Corps Reserve (USMCR), Marine Serial Number 1569409, on December 19, 1955. On June 10, 1957, he was honorably discharged as a Sergeant, USMCR.

He accepted a commission and entered on active duty as a Second Lieutenant, USMCR, Marine Serial Number D73441 on June 11, 1957. On July 1, 1960, he was released from active duty as a First Lieutenant, USMCR, and assigned to the First Marine Corps Reserve and Recruitment District, New York, New York.

This document contains neither recommendations nor conclusions of the FBI. It is the property of the FBI and is loaned to your agency; it and its contents are not to be distributed outside your agency.

As of August 3, 1962, he was a Captain, USMCR, on inactive duty assigned to the First Marine Corps Reserve and Recruitment District, New York, New York.

On January 8, 1958, he was granted a final "Secret" security clearance.

The record reveals a Humanitarian Transfer request dated May 27, 1958, due to father's illness.

The applicant's efficiency reports reflected the following remarks:

7/29/57 to 3/29/58: Marked below average in Judgment and Personal Relations:

Overall rating: Average

Remarks:

"Lt. BALDWIN is a sincere officer but requires more experience to improve the effectiveness of his leadership. He is neat and military in his habits."

Reporting officer: T. J. MILDNER, Major.

3/29/58 to 7/16/58: Marked average to above average.

Remarks:

"Lieutenant BALDWIN is a personable officer with a constructive attitude toward his supply detail. His capacity for analytical thinking and problem solving is average, and he expresses ideas orally in a satisfactory manner. However, he needs to improve his ability to express ideas in writing; and until he improves in this respect, his potential for future growth will be somewhat limited."

Reporting officer: REX A. WHITE, Major.

7/17/58 to 12/31/58: Marked above average to excellent.

Remarks:

"Lieut. BALDWIN is an eager and willing young officer.

As of August 3, 1962, he was a Captain, USMCR, on inactive duty assigned to the First Marine Corps Reserve and Recruitment District, New York, New York.

On January 8, 1958, he was granted a final Secret Security Clearance.

The record reveals a Humanitarian Transfer request dated May 27, 1958 due to father's illness.

The applicant's favorable efficiency reports reflected the following remarks:

BALDWIN is continually striving to improve his effectiveness, he is rather immature, but exceptionally industrious and enthusiastic. He is highly motivated and is developing into a fine officer. He has been assigned new duties and is making excellent progress in this field. He has the potential of becoming a fine officer.

The record contains one adverse report in which he was marked below average in judgement and personal relations; however, he received an average over-all rating. The above report contained the following remarks, "BALDWIN is a sincere officer but requires more experience to improve the effectiveness of his leadership."

The record fails to reveal any foreign assignments.

Assigned duties:

7/29/57 - 7/16/58 - Academic
7/17/58 - 6/30/59 - Technical Research, Platoon Leader Supply Company, Trial Counsel
7/1/59 - 6/30/60 - Issue Section, Platoon Leader, Member Inventory Board.

No additional pertinent information was contained in the record.

CREDIT AND POLICE AGENCIES

IC [redacted] caused a search to be made of the files of the Credit Bureau, Incorporated, Washington, D. C., and was advised on March 26, 1963, that the files contained no record for the applicant or his sister and brother-in-law. b6 b7C

"He possesses a great deal of ability and with additional experience and maturity he will undoubtedly develop into a fine officer."

Reporting officer: J. F. STAMM, Colonel.

1/1/59 to 6/30/59: Marked above average to excellent.

Remarks:

"Lieut. BALDWIN is an extremely eager, enthusiastic young officer, with additional experience and maturity he should become a very fine officer. He has been assigned new duties and is making excellent progress in this field. He has the potential of becoming a fine officer."

Reporting officer: J. F. STAMM, Colonel.

7/1/59 to 12/31/59: Marked excellent.

Remarks:

"Lieut. BALDWIN is a rather immature young officer, but exceptionally industrious and enthusiastic. He works hard at any assigned task, and he will undoubtedly develop into a very fine officer. He is highly motivated and is rapidly developing into a fine officer. He has required an excellent understanding of supply procedures."

Reporting officer: J. F. STAMM, Colonel.

1/1/60 to 6/30/60: Marked excellent.

Remarks:

"Lieut. BALDWIN is a young eager officer, working diligently at all assigned tasks. BALDWIN is continually striving to improve his effectiveness. He organizes his work well."

Reporting officer: J. F. STAMM, Colonel.

The record fails to reveal any foreign assignments.

Assigned duties:

7/29/57 - 7/16/58 - Academic

7/17/58 - 6/30/59 - Technical Research, Platoon Leader Supply Company, Trial Counsel
7/1/59 - 6/30/60 - Issue Section, Platoon Leader, Member Inventory Board.

No additional pertinent information was contained in the record.

CREDIT AND POLICE AGENCIES

IC [redacted] caused a search to be made of the files of the Credit Bureau, Incorporated, Washington, D. C., and was advised on March 26, 1963, that the files contained no record for the applicant or his sister and brother-in-law.

b6
b7C

On March 26, 1963, SE [redacted] and IC [redacted] detemined that no record was contained in the Metropolitan Police Department files concerning the applicant or his sister and brother-in-law. The following record was located concerning one ALFRED C. BALDWIN, Connecticut License Number 18003304: On September 2, 1958, he was charged with spgeding 35 in a 25 mile zone, and fined ten dollars. b6 b7C

It is to be noted that at all times an indefinite number of unidentified records are out of file and not available for review.

On March 26, 1963, IC [redacted] searched files of the U. S. Park Police, and no record was found concerning the applicant or his sister and brother-in-law. b6 b7C

IC [redacted] caused a search to be made of the files of the Montgomery County, Maryland, Police Department, and was advised on March 26, 1963, that no record was located concerning the applicant.

IC [redacted] caused a search to be made of the files of the Fairfax County, Virginia, Police Department, and was advised on March 28, 1963, that no record was located concerning the applicant's sister. On February 13, 1963, one [redacted] was charged with "no state inspection" and fined five dollars and costs.

MISCELLANEOUS

IC [redacted] caused a search to be made of the files of the Bureau of Personnel Investigations, Civil Service Commission, and was advised on March 27, 1963, that no additional pertinent information was found concerning the applicant. b6 b7C

IC [redacted] caused a search to be made of the files of the Office of Naval Intelligence, and was advised on March 16, 1963, that the files contained no additional pertinent information concerning the applicant.

The files of the House Committee on Un-American Activities were reviewed on March 27, 1963, by IC [redacted] and no identifiable record was found for the applicant.

FD-263 (Rev. 5-1-59)

FEDERAL BUREAU OF INVESTIGATION

REPORTING OFFICE	OFFICE OF ORIGIN	DATE	INVESTIGATIVE PERIOD
CHARLOTTE	BUREAU	4-3-63	3/24-26/63

TITLE OF CASE

ALFRED CARLETON BALDWIN, III

REPORT MADE BY

SA [redacted]

TYPED BY [redacted]

b6
b7C

CHARACTER OF CASE

BUAP - SPECIAL AGENT

REFERENCE: New Haven airtel to Bureau, 3-20-63.

- RUC -

- A* -
COVER PAGE

b6
b7C

APPROVED [redacted] SPECIAL AGENT IN CHARGE

COPIES MADE:

(2) - Bureau (67-595945)

1 - Charlotte (67-24714)

Copies Detached

DO NOT WRITE IN SPACES BELOW

67-595945-6

Enclosure - Attached

APR 5 1963

REC-137

DISSEMINATION RECORD OF ATTACHED REPORT

AGENCY				
REQUEST RECD.				
DATE FWD.				
HOW FWD.				
BY				

NOTATIONS

REC'D

4 JUN 10 1963

U.S. GOVERNMENT PRINTING OFFICE 16—76324-1

FD-204 (Rev. 3-3-59)

UNITED STATES DEPARTMENT OF JUSTICE
FEDERAL BUREAU OF INVESTIGATION

Copy to:

Report of: SA [redacted] Office: CHARLOTTE
Date: 4-3-63

b6
b7C

Field Office File No.: CE 67-24714 Bureau File No.: 67-595945

Title: ALFRED CARLETON BALDWIN, III

Character: BUREAU APPLICANT - SPECIAL AGENT

Synopsis: Attendance Supply School, Camp Lejeune, N. C., not verified; records unavailable and no personnel available who knew applicant. Credit and identification negative at Jacksonville and Camp Lejeune, N. C.

- RUC -

DETAILS:

On March 25, 1963, Master Gunnery Sergeant A. DIAZ, Marine Corps Supply Schools, Camp Lejeune, North Carolina, advised that his available records only date back to January 1960, therefore, he could offer no information regarding the applicant, since applicant attended April to July 1958. DIAZ further stated that since applicant attended the Marine Corps Supply Schools there has been a complete change over in Instructor and student personnel and, therefore, no one presently at school would be acquainted with the applicant.

This document contains neither recommendations nor conclusions of the FBI. It is the property of the FBI and is loaned to your agency; it and its contents are not to be distributed outside your agency.

The following investigation was conducted by IC [redacted]: b6 b7C

CREDIT AND IDENTIFICATION

AT JACKSONVILLE, NORTH CAROLINA

On March 24, 1963, the following persons advised that their records were negative concerning the applicant:

Miss PAT CASE, Identification Bureau,
Jacksonville Police Department

Miss BARBARA BRYANT, Credit Bureau

Mr. WILBUR JUSTICE, Clerk,
Superior and Recorders Courts, Onslow County

AT CAMP LEJEUNE, NORTH CAROLINA

On March 26, 1963, Pfc. LINDA ROY, Provost Marshal's Office, Marine Corps Base, advised that her records were negative concerning the applicant.

FD-36 (Rev. 12-13-56)

FBI

Date: 3/20/63

Transmit the following in _____
(Type in plain text or code)

Via AIRTEL _____
(Priority or Method of Mailing)

TO: DIRECTOR, FBI (67-595945)
SAC'S WASHINGTON FIELD
CHARLOTTE
RICHMOND
ST. LOUIS

FROM: SAC, NEW HAVEN (67-5302) (P)

RE: ALFRED CARLETON BALDWIN, III
BUAP-SPECIAL AGENT

BUDED: 4/10/63

References: Bureau letter to New Haven 1/9/63.
New Haven letters to Bureau 12/20/62, 1/16/63, and 2/20/63.

Applicant was afforded a physical examination at VA Hospital, Newington, Conn., 2/7/63. He was found to be 5'9½", 180 lbs., large frame, and the examining physician recommended that he lose 10 pounds. Results of physical and audiometer test otherwise satisfactory. Applicant advised on 3/18/63 that his weight is now 174 lbs., and stated that he will have no difficulty in losing the remaining 4 pounds and in maintaining his weight within the required limits. Accordingly, investigation is being instituted.

3-Bureau
2-Washington Field (Encl.-1)
2-Charlotte
2-Richmond
2-St. Louis
3-New Haven
[redacted]
(14(

REC-139

67-595945-5X
Searched _____ Numbered _____
6 JUN 4 [illegible]3

b6
b7C

4 JUN 10 1963

Approved: _____ Sent _____ M Per _____
Special Agent in Charge

NH 67-5302

LEADS

For the information of offices not receiving copy of application:

Applicant was born 6/23/36 at New Haven, Conn. He attended Fairfield University, Fairfield, Conn., 1953 to 1957, where he received a BBA Degree. He served as an officer on active duty in the USMC, Serial No. 073441 from 7/29/57 to 7/1/60, when released with rank of First Lieutenant. He subsequently served in the Ready Reserve, was promoted to rank of Captain and was transferred to Standby Reserve on 1/2/63. He has been attending the University of Connecticut Law School, Hartford, Conn., since 1960 and is to receive an LLB Degree in June, 1963.

WASHINGTON FIELD

Make appropriate agency checks.

Make inquiry at U. S. Naval Hospital, Bethesda, Maryland, for details of operation in February, 1960, which applicant stated was for the purpose of removing a non-malignant growth from the side of his right breast.

CHARLOTTE

At Camp Lejeune, North Carolina

Applicant attended Supply School at Camp Lejeune April to July 1958.

RICHMOND

At Quantico, Virginia

Applicant attended Basic School at Quantico 7/57 to 3/58 and was attached to Materiel Division at Quantico 8/58 to 7/60.

Applicant states he was arrested for speeding in Radar-trap at Quantico sometime in 1958 but the charge was set aside and there was no conviction.

NH 67-5302

ST. LOUIS

At St. Louis, Missouri

At MPRC, check applicant's record of service in USMC 7/29/57 to 7/1/60 under serial number 073441. Review applicant's medical history for details of operation in February, 1960, at U. S. Naval Hospital, Bethesda, Md., which applicant stated was for the purpose of a service-connected operation to remove a non-malignant growth from the side of his right breast.

NEW HAVEN

At New Haven, Connecticut

Applicant born at New Haven 6/23/36. Registered with LB #8, New Haven.

Reference, acquainted 20 years, [redacted] 346 Grand Avenue. b6 b7C

Credit and Arrest re applicant and parents, ALFRED CARLETON BALDWIN, JR., age 62, born Shelton, Conn., and VERA TRAYS BALDWIN, age 58, born New Haven, both residing 131 Knoll Road, Hamden.

At Hamden, Connecticut

Residences: 131 Knoll Rd., 7/60 to present
50 Meadowbrook Rd., 1/52 to 7/57

Reference: Acquainted 8 years, [redacted] insurance broker, 39 Meadowbrook Road. b6 b7C

Reference: Acquainted 15 years, [redacted] retired, 20 Mountain View Terrace.

Acquaintance: [redacted] 64 Foot Street, for 10 years.

Employed: Plasticrete Corp., 1883 Dixwell Ave., 6/56 - 9/56 - general laborer under [redacted]
7/60 - 9/60 - same
6/61 - 9/61 - same

Criminal re applicant a nd parents.

At Fairfield, Connecticut

Attended Fairfield University, 1953 to 1957, received BBA Degree.

At Hartford, Connecticut

In attendance at University of Connecticut Law School since 1960, to receive LLB Degree 6/9/63.

Acquaintance of 3 years, [redacted], student, University of Connecticut Law School. b6 b7C

Acquaintance of 3 years, [redacted], student, University of Connecticut Law School.

At East Hartford, Connecticut

Employed at United Aircraft Corp., 400 Main Street, 6/62 to 9/62, Dept. 42, Materiel Clerk, under [redacted]. b6 b7C

At West Hartford, Connecticut

Employed at A & P Tea Corp., LaSalle Road, 6/62 to 9/62 as clerk in liquor store under [redacted].

Residences: 36 Brare Road, 7/60 to 5/62.
31 Robin Road, Apt. 102, 6/62 - present.

4/2/63

PLAIN TEXT

AIRTEL AIRMAIL

TO: SAC, WASHINGTON FIELD

FROM: SAC, ST. LOUIS (67-21183) (RUC)

SUBJECT: ALFRED CARLETON BALDWIN, III
BUAP - SPECIAL AGENT
BUDED: 4/10/63

Re New Haven airtel to Bureau, 3/20/63.

Personnel MPRC, St. Louis, Missouri advised IC [redacted] b6 b7C on 4/1/63 that they were unable to locate a Marine Corps service record for BALDWIN.

Washington Field, attempt to locate a Marine Corps service record for BALDWIN and handle.

2 - WASHINGTON FIELD
1 - BUREAU (67-595945)
1 - ST. LOUIS (67-21183)
[redacted]
(4)

b6
b7C

THREE

4/5/63

AIRTEL REGULAR MAIL

TO: SAC, NEW HAVEN (67-5302)

FROM: SAC, RICHMOND (67-14480) - P -

ALFRED CARLETON BALDWIN, III
BUAP - SPECIAL AGENT

(BUDED 4/10/63)

Re Richmond airtel to New Haven dated 4/1/63.

Correct spelling of middle name of applicant should be CARLETON.

The date of arrest in Paragraph 2, line 4, should be 1/27/60, rather than 12/27/59.

2 - New Haven
1 - Bureau (67-595945)
1 - Richmond
[redacted]
(4)

b6
b7C

APR 8 10 05 AM '63

DIA

4/1/63

AIRTEL

TO: SAC, NEW HAVEN (67-5302)

FROM: SAC, RICHMOND (67-14480) - P -

ALFRED CARLTON BALDWIN, III
BUAP - SA

BUDED 4/10/63

Re New Haven airtel to the Bureau, 3/20/63.

Records at PMO, USMC, Quantico, Va., reflect that the applicant was cited by MP's on 10/10/57 for making an illegal left hand turn on the base. At Traffic Court he was cautioned.

Records of the Prince William County Court, Manassas, Va., reveal that ALFRED C. BALDWIN, 50 Meadowbrook Rd., Hamden, Conn., was arrested by the Va. State Police and charged with "Failure to yield right-of-way (Accident)", on 12/27/59. He posted bond in the amount of $17.25, appeared ~~in court~~ 3/14/60, plead not guilty and was found guilty and fined $10 and costs.

NEW HAVEN interview applicant to determine if the above arrest by the VSP was the arrest he referred to on his application, in which he said that he was arrested in 1958 in a Radar Trap, but the charges were set aside.

Report re above being submitted by Richmond.

b6
b7C

2 - New Haven
1 - Bureau (67-595945)
2 - Richmond
[redacted]
(5)

APR 10 1963